

SCUBAPRO



RETAIL PRICE LIST

2022



S-TEK PRO System 30

**“Better Fit, Adjustability  
& Comfort”**

—CHRIS, DIVE GUIDE



**SCUBAPRO**

SCUBAPRO.EU

REGULATORS	5
COMPUTERS & INSTRUMENTS	41
BUOYANCY COMPENSATORS	57
S-TEK	73
DIVEWEAR	85
UPF COLLECTION	125
MASKS, FINS, SNORKLES	133
LIGHTS	169
ACCESSORIES	173
YOUNG DIVERS	189
SEALIFE	197
MERCHANDISE	213

Information in this document is correct at 01/12/21 but is subject to change without notification. All photos contained herein, including both product and lifestyle photos, are exclusively owned by SCUBAPRO and Johnson Outdoors and are non-contractual. Authorized Dealers and S.E.A. Diving Centers who have a current signed Sales agreement with Scubapro may use our product photos, unaltered. Lifestyle photos may be used exclusively to advertise SCUBAPRO products only and with the permission and signature of our Photo licensing agreement.



S-TEK PURE System 60

## “Expedition Ready Gear”

—CHRIS, DIVE GUIDE



**SCUBAPRO**

SCUBAPRO.EU



SCUBAPRO





# MK25 EVO/A700 CARBON BLACK TECH

All the features and breathing performance of the MK25 EVO/A700 with the addition of a Black Tech coating that protects both stages against the ravages of salt water and corrosion. This rugged coating includes an inner layer of nickel (FDA approved) and an outer glossy DLC (Diamond Like Carbon) coated body. It lends a technical look while maintaining a sleek scratch-resistance appearance that lasts. The second stage's handmade full carbon fiber front cover provides excellent shock resistance along with 32 grams of weight savings compared to the standard metal cover.

## FIRST STAGE

- Air-balanced flow-through piston in a nickel plated brass body coated with DLC process, provides constant and effortless airflow unaffected by depth, tank pressure, or breathing rate
- Patented XTIS (Extended Thermal Insulating System) thermally insulates the inner mechanism from the environment, improving cold-water resistance by 30% and delaying ice formation in extreme cold-water conditions without compromising breathing performance. Key insulation system components are visible in blue
- Spring insulating coating, body insulating bushing, anti-freeze cap, bigger body and cap thread all work in concert with the XTIS to improve cold-water performance
- Anti-freeze protection radically increases breathing reliability when diving in the most extreme water temperatures
- Two opposing high pressure ports allow the first stage to be positioned either up or down
- Four high-flow and one axial super high-flow low pressure ports on a swivel turret maximise hose routing options
- External intermediate pressure adjustment enables technicians to fine-tune performance quickly and easily
- Available in either 232bar INT or 300bar DIN configurations
- DIN version comes with a dual-compound wheel that features an ergo shape and soft grip on a rugged black nylon frame
- Airflow at 200bar: >8500 l/min
- Intermediate pressure: 9.2-9.8 bar

## SECOND STAGE

- Air-balanced valve smoothes out the inhalation effort at varying depths and supply pressures
- DLC Black Tech coating on the metal body offers anti-scratch resistance and a glossy black look
- Handmade full carbon fiber front cover provides excellent shock resistance, plus the 32-gram weight savings (compared to the standard metal cover) increases comfort and reduces jaw stress
- Metal construction enables the use of a larger diaphragm inside a compact casing, increasing breathing sensitivity
- User controls include a diver-adjustable inhalation effort knob and coaxial-flow Venturi-Initiated Vacuum Assist (VIVA) lever
- Super-flow hose features an oversized bore that allows more air to flow on each inhalation
- Ultra-comfortable orthodontic mouthpiece is easy to grip yet doesn't inhibit airflow
- Airflow at 200bar: 2000 l/min

PRICES	€
MSRP	1070,00

PART NUMBER	DESCRIPTION
12.770.700	INT 232
12.770.800	DIN 300



## OCTOPUS SET



PRICES	€
MSRP	1240,00

PART NUMBER	DESCRIPTION
12.770.985	INT 232
12.770.995	DIN 300

# MK25 EVO/A700

SCUBAPRO's flagship regulator system is designed for divers who want the best. The MK25 EVO offers excellent resistance to freezing, superb inhalation sensitivity and instant delivery of air on demand. The A700 offers effortless inhalation and an ease of exhalation that is unmatched in a precision-handcrafted, full-metal package. Together they provide unparalleled breathing performance in all water temperatures.

## FIRST STAGE

- Air balanced flow-through piston in a chrome-plated marine-grade brass body provides constant and effortless airflow unaffected by depth, tank pressure, or breathing rate
- Patented XTIS [Extended Thermal Insulating System] thermally insulates the inner mechanism from the environment, improving cold-water resistance by 30% and delaying ice formation in extreme cold-water conditions without compromising breathing performance. Key insulation system components are visible in blue
- Spring insulating coating, body insulating bushing, anti-freeze cap, bigger body and cap thread all work in concert with the XTIS to improve cold-water performance.
- Anti-freeze protection radically increases breathing reliability when diving in the most extreme water temperatures
- Two opposing high pressure ports allow the first stage to be positioned either up or down
- Four high-flow and one axial super high-flow low pressure ports on a swivel turret maximise hose routing options
- External intermediate pressure adjustment enables technicians to fine-tune performance quickly and easily
- Available in either 232bar INT or 300bar DIN configurations
- DIN version comes with a dual-compound wheel that features an ergo shape and soft grip on a rugged black nylon frame
- Airflow at 200bar: >8500 l/min
- Intermediate pressure: 9.2-9.8 bar

## SECOND STAGE

- Air-balanced valve smoothes out the inhalation effort at varying depths and supply pressures
- Rugged full-metal case, front cover and valve housing [barrel] are able to withstand years of aggressive diving
- Metal construction enables the use of a larger diaphragm inside a compact casing, increasing breathing sensitivity
- User controls include a diver-adjustable inhalation effort knob and coaxial-flow Venturi-Initiated Vacuum Assist (VIVA) lever
- Super-flow hose features an oversized bore that allows more air to flow on each inhalation
- Ultra-comfortable orthodontic mouthpiece is easy to grip yet doesn't inhibit airflow
- Airflow at 200bar: 2000 l/min

PRICES	€
MSRP	845,00

PART NUMBER	DESCRIPTION
12.770.040	INT 232
12.770.060	DIN 300



# OCTOPUS SET



PRICES	€
MSRP	1019,00

PART NUMBER	DESCRIPTION
12.770.950	INT 232
12.770.940	DIN 300



# MK19 EVO/A700

new system

The MK19 EVO / A700 takes our extraordinary breathing A700 and pairs it with an environmentally sealed MK19 EVO first stage that's extremely resistant to freezing and fouling of its inner mechanism. The MK19 EVO offers a dry ambient pressure chamber that is equipped with a double spring for optimum reliability, and a LP port swivel turret to maximise hose routing options. The muscular A700, with its precision handcrafted full-metal casing, front cover and valve housing, offers best-in-class breathing performance, including effortless inhalation and an ease of exhalation that is unmatched.

## FIRST STAGE

- Designed to be the ultimate first stage for cold water or contaminated diving conditions.
- Its design makes it substantially smaller and lighter than the original MK19.
- Air balanced flow-through piston in a chrome-plated marine-grade brass body provides constant and effortless airflow unaffected by depth, tank pressure, or breathing rate
- Environmentally sealed system prevents water and pollutants from fouling the inner mechanism.
- Its dry chamber is equipped with a double spring, making it more compact and reliable.
- Two opposing high-pressure ports allow the first stage to be positioned either up or down, plus provide for an optimum hose/transmitter layout.
- Swivel turret comes with four High-Flow LP ports plus one axial Super High-Flow LP port to maximise hose routing options.
- Compact size, light weight and superb breathing performance continue in the best SCUBAPRO regulator tradition.
- Ideal first stage for recreational, technical, professional and military divers.
- Weight: INT 232, 885g; DIN 300, 665g
- Airflow at 2900psi/200bar: [l/min/SCFM]: >6,900/244
- Intermediate pressure [psi/bar]: 133-142/9.2-9.8

## SECOND STAGE

- Air-balanced valve smoothes out the inhalation effort at varying depths and supply pressures
- Rugged full-metal case, front cover and valve housing [barrel] are able to withstand years of aggressive diving
- Metal construction enables the use of a larger diaphragm inside a compact casing, increasing breathing sensitivity
- User controls include a diver-adjustable inhalation effort knob and coaxial-flow Venturi-Initiated Vacuum Assist (VIVA) lever
- Super-flow hose features an oversized bore that allows more air to flow on each inhalation
- Ultra-comfortable orthodontic mouthpiece is easy to grip yet doesn't inhibit airflow
- Airflow at 200bar: 2000 l/min

PRICES	€
MSRP	845,00

PART NUMBER	DESCRIPTION
12.719.010	INT 232
12.719.030	DIN 300



## OCTOPUS SET



PRICES	€
MSRP	1019,00

PART NUMBER	DESCRIPTION
12.719.950	INT 232
12.719.960	DIN 300

# MK25 EVO/D420

Combining the iconic design of the original D-Series regulators with the latest advances in breathing performance technology, SCUBAPRO engineers have created a 21st century regulator in terms of quality, reliability, performance and style. The D420 features a balanced valve inside a housing supported by a full metal structure. Called the Progressive Flow Control Valve, it is able to deliver abundant airflow for the best breathing performance, with a natural smoothness comparable to what you might experience breathing on the surface. The uniquely shaped fiberglass-reinforced nylon casing is ultra-durable and allows the LP hose to be connected on either the right or left side for maximum rigging flexibility. A dive/pre-dive system includes a switch on the top of the casing with a thumb tab for adjusting the direction of airflow right out of the valve. The highly efficient purge button is a technical jewel based on a concept that gives the D420 its unique face. Teamed with the venerable MK25 EVO balanced piston first stage, this is a regulator system purpose-designed for today's avid divers and SCUBAPRO brand enthusiasts everywhere.

## FIRST STAGE

- Air balanced flow-through piston in a chrome-plated marine-grade brass body provides constant and effortless airflow unaffected by depth, tank pressure, or breathing rate
- Patented XTIS [Extended Thermal Insulating System] fully insulates the inner mechanism from the environment, improving cold-water resistance by 30% and delaying ice formation in extreme cold-water conditions without compromising breathing performance. Key insulation system components are visible in blue.
- Anti-freeze protection radically increases breathing reliability when diving in the most extreme water temperatures.
- Two opposing high-pressure ports allow the first stage to be positioned either up or down.
- Four high-flow and one axial super high-flow low pressure ports on a swivel turret maximise hose routing options.
- External intermediate pressure adjustment enables technicians to fine-tune performance quickly and easily.
- Weight: INT 232, 790g; DIN 300, 572g.
- Airflow at 2900psi/200bar: [l/min/SCFM]: >8500/301.
- Intermediate pressure [psi/bar]: 133-142/9.2-9.8.

## SECOND STAGE

- Uniquely shaped fiberglass-reinforced nylon casing carries on the D-Series heritage with the latest advances in breathing performance technology.
- Air-balanced Progressive Flow Control Valve is able to deliver abundant airflow with a natural smoothness comparable to breathing on the surface.
- Dive/pre-dive system includes a switch on the top of the case with a thumb tab for adjusting the direction of airflow right out of the valve.
- Casing design features inner winglets that direct airflow towards the exhaust valve, creating a dramatic improvement in exhalation effort.
- Diaphragm is located in the lower section of the casing to take advantage of the pressure gradient in the upright position, making breathing even easier.
- Reversible hose attachment allows for either left- or right-side LP hose connections for maximum rigging flexibility.
- Large purge button is easy to reach and press, with or without gloves.
- Exhaust tee is compact and efficiently deflects bubbles from the diver's view while enhancing ease of exhalation.
- Super-flow hose features an oversized bore that allows more air to flow on each inhalation.
- Compact Hi-Flow mouthpiece improves airflow as well as mouth comfort, fitting all mouth sizes, from largest to smallest.
- CE certified according to the latest EN250A European Standards for all diving conditions, including extreme cold water.
- Weight [without mouthpiece]: 216g.
- Airflow at 200bar: 1800 l/min - 64 SCFM.

PRICES	€
MSRP	819,00

PART NUMBER	DESCRIPTION
12.420.000	INT 232
12.420.300	DIN 300



# OCTOPUS SET



PRICES	€
MSRP	990,00

PART NUMBER	DESCRIPTION
12.420.900	INT 232
12.420.910	DIN 300

# D-MASK & D420



SEE PAGE 148 FOR THE D MASK -  
SLEEK DESIGN MATCHES THE D420 REGULATOR.

# MK19 EVO/D420

With the introduction of the D420, SCUBAPRO engineers have combined the iconic design of the original D-Series second stages with the latest advances in breathing performance technology. They then teamed it with the MK19 EVO balanced diaphragm first stage to create a 21st century regulator in terms of quality, reliability, performance and style. The D420 features a balanced valve inside a housing supported by a full metal structure. Called the Progressive Flow Control Valve, it is able to deliver abundant airflow for the best breathing performance with a natural smoothness comparable to what you might experience breathing on the surface. The uniquely shaped fiberglass-reinforced nylon casing is ultra-durable and allows the LP hose to be connected on either the right or left side for maximum rigging flexibility. A dive/pre-dive system includes a switch on the top of the casing with a thumb tab for adjusting the direction of airflow right out of the valve. The highly efficient purge button is a technical jewel based on a concept that gives the D420 its unique face. Teamed with the compact, lightweight MK19 EVO offers an environmentally sealed system and a dry ambient pressure chamber plus a user-friendly LP port swivel turret, this regulator system is uniquely well-suited to handling cold water and the harsh diving conditions often encountered by technical divers. This makes the MK19 EVO/D420 more tech-driven than the MK25 EVO/D420, while serving avid divers and SCUBAPRO brand enthusiasts everywhere

## FIRST STAGE

- Designed to be the ultimate first stage for cold water or contaminated diving conditions.
- Its design makes it substantially smaller and lighter than the original MK19.
- Air balanced flow-through piston in a chrome-plated marine-grade brass body provides constant and effortless airflow unaffected by depth, tank pressure, or breathing rate.
- Environmentally sealed system prevents water and pollutants from fouling the inner mechanism.
- Its dry chamber is equipped with a double spring, making it more compact and reliable.
- Two opposing high-pressure ports allow the first stage to be positioned either up or down, plus provide for an optimum hose/transmitter layout.
- Swivel turret comes with four High-Flow LP ports plus one axial Super High-Flow LP port to maximise hose routing options.
- Compact size, light weight and superb breathing performance continue in the best SCUBAPRO regulator tradition.
- Ideal first stage for recreational, technical, professional and military divers.
- Weight: INT 232, 885g; DIN 300, 665g
- Airflow at 2900psi/200bar: [l/min/SCFM]: >6,900/244
- Intermediate pressure [psi/bar]: 133-142/9.2-9.8

## SECOND STAGE

- Uniquely shaped fiberglass-reinforced nylon casing carries on the D-Series heritage with the latest advances in breathing performance technology.
- Air-balanced Progressive Flow Control Valve is able to deliver abundant airflow with a natural smoothness comparable to breathing on the surface.
- Its dive/pre-dive system includes a switch on the top of the case with a thumb tab for adjusting the direction of airflow right out of the valve.
- Its casing design features inner winglets that direct airflow towards the exhaust valve, creating a dramatic improvement in exhalation effort.
- Diaphragm is located in the lower section of the casing to take advantage of the pressure gradient in the upright position, making breathing even easier.
- Reversible hose attachment allows for either left- or right-side LP hose connections for maximum rigging flexibility.
- Large purge button is easy to reach and depress, with or without gloves.
- Exhaust tee is compact and efficiently deflects bubbles from the diver's view while enhancing ease of exhalation.
- Super-flow hose features an oversized bore that allows more air to flow on each inhalation.
- Compact Hi-Flow mouthpiece improves airflow as well as mouth comfort, fitting all mouth sizes, from largest to smallest.
- CE certified according the latest EN250A European Standards for all diving conditions, including extreme cold water.
- Weight (without mouthpiece): 216g.
- Airflow at 200bar: 1800 l/min - 64 SCFM.

PRICES		€
MSRP		819,00

PART NUMBER	DESCRIPTION
12.425.000	INT 232
12.425.300	DIN 300



## OCTOPUS SET

PRICES		€
MSRP		990,00

PART NUMBER	DESCRIPTION
12.425.900	INT 232
12.425.910	DIN 300

# MK25 EVO T/S620 X-Ti

SCUBAPRO teams its high performance titanium first stage with an air-balanced second stage. The MK25 EVO T is machined from a solid block of titanium which will not corrode, even in concentrated saltwater conditions. It offers excellent resistance to freezing, superb inhalation sensitivity and instant delivery of air on demand.



The S620 X-Ti embraces the best features of SCUBAPRO's renowned S600 in an upgraded, state-of-the-art design. Smaller and lighter than the S600 but using the same-sized diaphragm, the S620 X-Ti delivers excellent performance; work of breathing has been reduced by 37% over the S600, providing effortless airflow under all dive conditions. The full titanium inlet tube is ultra-light, the large purge button improves water circulation, and the exhaust tee increases performance while directing bubbles out of the field of view. In all water temperatures, in all dive conditions, this reg system is a winner.

PRICES		€
MSRP		1925,00

PART NUMBER	DESCRIPTION
12.620.600	DIN 300

**XTIS**  
EXTENDED THERMAL  
INSULATING SYSTEM



## FIRST STAGE

- Air-balanced flow-through piston in a full titanium body provides effortless airflow unaffected by depth, tank pressure, or breathing rate
- Patented XTIS [Extended Thermal Insulating System] thermally insulates the inner mechanism from the environment, improving cold-water resistance by 30% and delaying ice formation in extreme cold-water conditions without compromising breathing performance. Key insulation system components are visible in blue
- Spring insulating coating, body insulating bushing, anti-freeze cap, bigger body and cap thread all work in concert with the XTIS to improve cold-water performance
- Anti-freeze protection radically increases breathing reliability when diving in the most extreme water temperatures
- Two opposing high pressure ports allow the first stage to be positioned either up or down
- Four high-flow and one axial super high-flow low pressure ports on a swivel turret maximise hose routing options
- External intermediate pressure adjustment enables technicians to fine-tune performance quickly and easily
- DIN version comes with a dual-compound wheel that features an ergo shape and soft grip on a rugged black nylon frame
- Airflow at 200bar: >8500 l/min
- Weight: DIN 300: 350g
- Intermediate pressure: 9.2-9.8 bar



## SECOND STAGE

- Air-balanced valve smoothes out the inhalation effort at varying depths and supply pressures
- Rugged reinforced technopolymer case and front cover are able to withstand years of aggressive diving
- Titanium barrel is rugged, anti-corrosion and lightweight for long-term reliability
- Uses the S600's large diaphragm inside a compact casing for maximum breathing sensitivity
- Diaphragm fits inside a more compact casing for maximum breathing sensitivity
- User controls include an easy-grip diver-adjustable inhalation effort knob and Venturi-Initiated Vacuum Assist (VIVA) lever
- The exhaust tee increases performance while directing bubbles out of the field of view
- Super-flow hose features an oversized bore that allows more air to flow on each inhalation
- Ultra-comfortable compact orthodontic mouthpiece is easy to grip yet doesn't inhibit airflow
- Compact Hi-Flow mouthpiece improves airflow as well as mouth comfort, fitting all mouth sizes, from largest to smallest
- Airflow at 200bar: 1850 l/min
- Weight [without mouthpiece]: 168g

# MK25 EVO/S620 Ti

SCUBAPRO teams its high performance first stage with an air-balanced second stage. The MK25 EVO offers excellent resistance to freezing, superb inhalation sensitivity and instant delivery of air on demand.

The S620 Ti embraces the best features of SCUBAPRO's renowned S600 in an upgraded, state-of-the-art design. Smaller and lighter than the S600 but using the same-sized diaphragm, the S620 Ti delivers excellent performance; work of breathing has been reduced by 37% over the S600, providing effortless airflow under all dive conditions. The full titanium inlet tube is ultra-light, the large purge button improves water circulation, and the exhaust tee increases performance while directing bubbles out of the field of view. In all water temperatures, in all dive conditions, this reg system is a winner.

## FIRST STAGE

- Air-balanced flow-through piston in a chrome-plated marine-grade brass body provides constant and effortless airflow unaffected by depth, tank pressure, or breathing rate
- Patented XTIS [Extended Thermal Insulating System] thermally insulates the inner mechanism from the environment, improving cold-water resistance by 30% and delaying ice formation in extreme cold-water conditions without compromising breathing performance. Key insulation system components are visible in blue
- Spring insulating coating, body insulating bushing, anti-freeze cap, bigger body and cap thread all work in concert with the XTIS to improve cold-water performance
- Anti-freeze protection radically increases breathing reliability when diving in the most extreme water temperatures
- Two opposing high pressure ports allow the first stage to be positioned either up or down
- Four high-flow and one axial super high-flow low pressure ports on a swivel turret maximise hose routing options
- External intermediate pressure adjustment enables technicians to fine-tune performance quickly and easily
- Available in either 232bar INT or 300bar DIN configurations
- DIN version comes with a dual-compound wheel that features an ergo shape and soft grip on a rugged black nylon frame
- Airflow at 200bar: >8500 l/min
- Intermediate pressure: 9.2-9.8 bar

## SECOND STAGE

- Air-balanced valve smoothes out the inhalation effort at varying depths and supply pressures.
- Rugged reinforced technopolymer case and front cover are able to withstand years of aggressive diving.
- Titanium barrel is rugged, anti-corrosion and lightweight for long-term reliability.
- Uses the S600's large diaphragm inside a compact casing for maximum breathing sensitivity.
- Diaphragm fits inside a more compact casing for maximum breathing sensitivity.
- User controls include an easy-grip diver-adjustable inhalation effort knob and Venturi-Initiated Vacuum Assist [VIVA] lever.
- The exhaust tee increases performance while directing bubbles out of the field of view.
- Compact Hi-Flow mouthpiece improves airflow as well as mouth comfort, fitting all mouth sizes, from largest to smallest.
- Super-flow hose features an oversized bore that allows more air to flow on each inhalation.
- Airflow at 200bar: 1850 l/min
- Weight [without mouthpiece]: 179g

PRICES	€
MSRP	785,00

PART NUMBER	DESCRIPTION
12.620.000	INT 232
12.620.300	DIN 300



# OCTOPUS SET



PRICES	€
MSRP	960,00

PART NUMBER	DESCRIPTION
12.620.900	INT 232
12.620.910	DIN 300

# MK19 EVO/S620 Ti

new system

The compact, lightweight MK19 EVO, with its environmentally sealed system, dry ambient pressure chamber and user-friendly LP port swivel turret, is the ideal first stage for cold water and harsh diving conditions. The smooth-breathing S620 Ti, embracing the best features of SCUBAPRO's renowned S600 in an upgraded design that delivers 37% lower work of breathing, is a proven performer when it comes to providing effortless airflow. Put them together and you have a versatile regulator system that can be counted on to deliver top-line performance in all dive conditions.

## FIRST STAGE

- Designed to be the ultimate first stage for cold water or contaminated diving conditions.
- Its design makes it substantially smaller and lighter than the original MK19.
- Air balanced flow-through piston in a chrome-plated marine-grade brass body provides constant and effortless airflow unaffected by depth, tank pressure, or breathing rate
- Environmentally sealed system prevents water and pollutants from fouling the inner mechanism.
- Its dry chamber is equipped with a double spring, making it more compact and reliable.
- Two opposing high-pressure ports allow the first stage to be positioned either up or down, plus provide for an optimum hose/transmitter layout.
- Swivel turret comes with four High-Flow LP ports plus one axial Super High-Flow LP port to maximise hose routing options.
- Compact size, light weight and superb breathing performance continue in the best SCUBAPRO regulator tradition.
- Ideal first stage for recreational, technical, professional and military divers.
- Weight: INT 232, 885g; DIN 300, 665g
- Airflow at 2900psi/200bar: [l/min/SCFM]: >6,900/244
- Intermediate pressure [psi/bar]: 133-142/9.2-9.8

## SECOND STAGE

- Air-balanced valve smoothes out the inhalation effort at varying depths and supply pressures.
- Rugged reinforced technopolymer case and front cover are able to withstand years of aggressive diving.
- Titanium barrel is rugged, anti-corrosion and lightweight for long-term reliability.
- Uses the S600's large diaphragm inside a compact casing for maximum breathing sensitivity.
- Diaphragm fits inside a more compact casing for maximum breathing sensitivity.
- User controls include an easy-grip diver-adjustable inhalation effort knob and Venturi-Initiated Vacuum Assist (VIVA) lever.
- The exhaust tee increases performance while directing bubbles out of the field of view.
- Compact Hi-Flow mouthpiece improves airflow as well as mouth comfort, fitting all mouth sizes, from largest to smallest.
- Super-flow hose features an oversized bore that allows more air to flow on each inhalation.
- Airflow at 200bar: 1850 l/min
- Weight [without mouthpiece]: 179g

PRICES	€
MSRP	785,00

PART NUMBER	DESCRIPTION
12.625.000	INT 232
12.625.300	DIN 300



## OCTOPUS SET



PRICES	€
MSRP	960,00

PART NUMBER	DESCRIPTION
12.625.900	INT 232
12.625.910	DIN 300

# MK25 EVO/S600

Combining SCUBAPRO's best-selling second stage and its top-performing first stage is a match made in diver heaven. The MK25 EVO offers excellent resistance to freezing, superb inhalation sensitivity and instant delivery of air on demand. The S600, with its rugged fiberglass reinforced nylon casing and stainless steel front face front face, provides a steady, effortless flow of air, regardless of depth.

## FIRST STAGE

- Air balanced flow-through piston in a chrome-plated marine-grade brass body provides constant and effortless airflow unaffected by depth, tank pressure, or breathing rate
- Patented XTIS [Extended Thermal Insulating System] thermally insulates the inner mechanism from the environment, improving cold-water resistance by 30% and delaying ice formation in extreme cold-water conditions without compromising breathing performance. Key insulation system components are visible in blue
- Spring insulating coating, body insulating bushing, anti-freeze cap, bigger body and cap thread all work in concert with the XTIS to improve cold-water performance
- Anti-freeze protection radically increases breathing reliability when diving in the most extreme water temperatures
- Two opposing high pressure ports allow the first stage to be positioned either up or down
- Four high-flow and one axial super high-flow low pressure ports on a swivel turret maximise hose routing options
- External intermediate pressure adjustment enables technicians to fine-tune performance quickly and easily
- Available in either 232bar INT or 300bar DIN configurations
- DIN version comes with a dual-compound wheel that features an ergo shape and soft grip on a rugged black nylon frame
- Airflow at 200bar: >8500 l/min
- Intermediate pressure: 9.2-9.8 bar

## SECOND STAGE

- Air-balanced valve smoothes out the inhalation effort when diving at varying depths and supply pressures
- Metal valve housing [barrel] is able to withstand years of aggressive diving
- User controls include a diver-adjustable inhalation effort knob and Venturi-Initiated Vacuum Assist (VIVA) dive/pre-dive switch
- Super-flow hose features an oversized bore that allows more air to flow on each inhalation
- Ultra-comfortable orthodontic mouthpiece is easy to grip yet doesn't inhibit airflow
- Airflow at 200bar: 1850 l/min

PRICES	€
MSRP	670,00

PART NUMBER	DESCRIPTION
12.971.050	INT 232
12.971.070	DIN 300



# OCTOPUS SET



PRICES	€
MSRP	780,00

PART NUMBER	DESCRIPTION
12.971.970	INT 232
12.971.960	DIN 300



# MK17 EVO/S600

Teaming SCUBAPRO's best-selling second stage with its environmentally sealed first stage creates a reliable air delivery system for all diving conditions. The MK17 EVO is completely sealed off from the elements, ensuring trouble-free operation no matter how cold or murky the water gets. It is more compact yet delivers better breathing performance than its predecessor. Its improved internal design allows more airflow from the LP ports which have been reconfigured for better hose routing. The S600, with its rugged fiberglass reinforced nylon casing and stainless steel front face front face, provides a steady, effortless flow of air, regardless of depth.

### FIRST STAGE

- Air balanced flow-through piston in a chrome-plated marine-grade brass body provides constant and effortless airflow unaffected by depth, tank pressure, or breathing rate
- Environmentally sealed system prevents water and pollutants from fouling the inner mechanism.
- Dry ambient pressure chamber increases freezing resistance, ensuring consistent airflow in the coldest conditions.
- Substantial increase in airflow -- 6900 l/min versus 6500 l/min -- includes improved balance of air supply pressure.
- Two high pressure and four high-flow low pressure ports maximise air delivery.
- High-flow performance is available from all four LP ports which are configured for optimum hose routing.
- External intermediate pressure adjustment enables technicians to fine-tune performance quickly and easily.
- Weigh : INT 232: 860g; DIN 300: 640g
- Airflow at 200bar: (l/min): 242.
- Intermediate pressure: 9.2-9.8 bar

### SECOND STAGE

- Air-balanced valve smoothes out the inhalation effort when diving at varying depths and supply pressures
- Metal valve housing (barrel) is able to withstand years of aggressive diving
- User controls include a diver-adjustable inhalation effort knob and Venturi-Initiated Vacuum Assist (VIVA) dive/pre-dive switch
- Super-flow hose features an oversized bore that allows more air to flow on each inhalation
- Ultra-comfortable orthodontic mouthpiece is easy to grip yet doesn't inhibit airflow
- Airflow at 200bar: 1850 l/min

PRICES		€
MSRP		565,00

PART NUMBER	DESCRIPTION
12.927.050	INT 232
12.927.070	DIN 300

Delivered with Adapter Kit 7/16" [10.714.002]



# OCTOPUS SET



PRICES		€
MSRP		705,00

PART NUMBER	DESCRIPTION
12.927.940	INT 232
12.927.950	DIN 300

# MK25 EVO BLACK TECH/G260 CARBON BLACK TECH

An upgrade to our popular G260 technical diving system, the MK25 EVO BT/G260 Carbon BT regulator system delivers superior durability with a carbon fiber cover and Black Tech finish. The balanced piston MK25 EVO BT offers excellent resistance to freezing, superb inhalation sensitivity and instant delivery of air on demand. The G260 Carbon BT, with its large diaphragm, internal metal components and high-flow exhaust valve for excellent breathing sensitivity and resistance to freezing, ratchets up its ruggedness with the addition of a carbon fiber front cover. Lightweight and extremely durable, carbon fiber can resist substantial shocks without damage. Both first and second stages feature a Black Tech scratch-resistant coating on metal parts that protects against the ravages of salt water and corrosion. Also included is a zippered fabric bag complete with specially fitted padding to protect the regulator during storage and transport.

## FIRST STAGE

- Air-balanced flow-through piston in a nickel plated brass body coated with DLC process, provides constant and effortless airflow unaffected by depth, tank pressure, or breathing rate
- Patented XTIS [Extended Thermal Insulating System] thermally insulates the inner mechanism from the environment, improving cold-water resistance by 30% and delaying ice formation in extreme cold-water conditions without compromising breathing performance. Key insulation system components are visible in blue
- Spring insulating coating, body insulating bushing, anti-freeze cap, bigger body and cap thread all work in concert with the XTIS to improve cold-water performance
- Anti-freeze protection radically increases breathing reliability when diving in the most extreme water temperatures
- Two opposing high pressure ports allow the first stage to be positioned either up or down.
- Four high-flow and one axial super high-flow low pressure ports on a swivel turret maximise hose routing options
- External intermediate pressure adjustment enables technicians to fine-tune performance quickly and easily
- Available in either 232bar INT or 300bar DIN configurations
- DIN version comes with a dual-compound wheel that features an ergo shape and soft grip on a rugged black nylon frame
- Airflow at 200bar: >8500 l/min
- Intermediate pressure: 9.2-9.8 bar

## SECOND STAGE

- Stylish and durable carbon fiber front cover and reinforced technopolymer casing are able to withstand years of aggressive diving.
- Lightweight carbon fiber design is 24 grams lighter than the standard G260, making it more comfortable for those long diving days.
- Durable Black Tech DLC coating on metal parts protects against the ravages of salt water and corrosion as well as minor scratches.
- Internal metal components, including air barrel and valve inlet tube, increase resistance to freezing when diving in extreme conditions.
- Air-balanced valve evens out the inhalation effort at varying depths and supply pressures.
- Water circulation holes in the front cover enhance underwater breathing smoothness.
- High-flow exhaust valve reduces exhalation effort for better overall breathing comfort.
- A diver-adjustable inhalation effort knob fine-tunes air delivery to suit changing depths, water conditions and personal tastes.
- Venturi-Initiated Vacuum Assist [VIVA] dive/pre-dive switch prevents free flows in cold water or when used as an octopus.
- Large spring-based purge button is easy to use, even when wearing thick gloves.
- Reversible LP hose attachment makes it easy to adjust hose routing for any diving configuration.
- Super-flow hose features an oversized bore that allows more air to flow on each inhalation.
- Ultra-comfortable orthodontic mouthpiece is easy to grip yet doesn't inhibit airflow.
- Includes a zippered fabric bag
- CE certified according the latest EN250A European Standards for all diving conditions, including extreme cold water below 4°C
- Weight [without mouthpiece]: 244g.

PRICES		€
MSRP		1045,00

PART NUMBER	DESCRIPTION
12.771.550	INT 232
12.771.650	DIN 300

new system **XTIS**  
EXTENDED THERMAL INSULATING SYSTEM



## OCTOPUS SET



PRICES		€
MSRP		1135,00

PART NUMBER	DESCRIPTION
12.771.950	INT 232
12.771.960	DIN 300

# MK19 EVO BLACK TECH/G260 CARBON BLACK TECH

This premium system features SCUBAPRO's new MK19 EVO, finished in a special ultra-durable Black Tech coating, along with an upgraded version of SCUBAPRO's most popular tech diving second stage, the G260. While retaining its large diaphragm, internal metal components and high-flow exhaust valve for excellent breathing sensitivity and resistance to freezing, the new G260 Carbon BT ratchets up its ruggedness and durability with the addition of a carbon fiber front cover. Lightweight and extremely durable, if dropped or struck against a hard object, carbon fiber can resist substantial shocks without damage. Both first and second stages feature the Black Tech DLC (Diamond-Like Carbon) coating on their metal parts. The MK19 EVO BT/G260 Carbon BT is a rugged, reliable, and sharp-looking regulator system that delivers solid breathing performance in all diving conditions and water temperatures.

## FIRST STAGE

- Designed to be the ultimate first stage for cold water or contaminated diving conditions.
- Durable Black Tech DLC (Diamond-Like Carbon) coating protects against the ravages of salt water and corrosion as well as minor scratches
- Air-balanced flow-through piston in a nickel plated brass body coated with DLC process, provides constant and effortless airflow unaffected by depth, tank pressure, or breathing rate
- Environmentally sealed system prevents water and pollutants from fouling the inner mechanism and is extremely resistant to freezing.
- The dry chamber is equipped with a double spring making it more compact and reliable.
- Two opposing high pressure ports allow the first stage to be positioned either up or down, plus provide for an optimum hose/transmitter layout.
- Swivel turret comes with four High-Flow LP ports plus one axial Super High-Flow LP port for technical diving layouts.
- Weight [oz/g]: INT 232, 31.7/885g; DIN 300, 23.9/665g.
- Airflow at 200bar: >8500 l/min
- Intermediate pressure: 9.2-9.8 bar

## SECOND STAGE

- Stylish and durable carbon fiber front cover and reinforced technopolymer casing are able to withstand years of aggressive diving.
- Lightweight carbon fiber design is 24 grams lighter than the standard G260, making it more comfortable for those long diving days.
- Durable Black Tech DLC coating on metal parts protects against the ravages of salt water and corrosion as well as minor scratches.
- Internal metal components, including air barrel and valve inlet tube, increase resistance to freezing when diving in extreme conditions.
- Air-balanced valve evens out the inhalation effort at varying depths and supply pressures.
- Water circulation holes in the front cover enhance underwater breathing smoothness.
- High-flow exhaust valve reduces exhalation effort for better overall breathing comfort.
- A diver-adjustable inhalation effort knob fine-tunes air delivery to suit changing depths, water conditions and personal tastes.
- Venturi-Initiated Vacuum Assist (VIVA) dive/pre-dive switch prevents free flows in cold water or when used as an octopus.
- Large spring-based purge button is easy to use, even when wearing thick gloves.
- Reversible LP hose attachment makes it easy to adjust hose routing for any diving configuration.
- Super-flow hose features an oversized bore that allows more air to flow on each inhalation.
- Ultra-comfortable orthodontic mouthpiece is easy to grip yet doesn't inhibit airflow.
- Includes a zippered fabric bag
- CE certified according the latest EN250A European Standards for all diving conditions, including extreme cold water below 4°C
- Weight [without mouthpiece]: 244g.

PRICES	€
MSRP	1045,00

PART NUMBER	DESCRIPTION
12.719.500	INT 232
12.719.600	DIN 300



## OCTOPUS SET



PRICES	€
MSRP	1135,00

PART NUMBER	DESCRIPTION
12.719.900	INT 232
12.719.910	DIN 300

# MK25 EVO/G260

Offering effortless air delivery and outstanding reliability, this is the go-to air delivery system for cold water or technical diving. There's no better example of solid first stage performance in all water temperatures than the MK25 EVO. Teamed with the venerable G260, this system can be relied upon to deliver top-of-the-line performance in the most extreme conditions.

## FIRST STAGE

- Air balanced flow-through piston in a chrome-plated marine-grade brass body provides constant and effortless airflow unaffected by depth, tank pressure or breathing rate
- Patented XTIS [Extended Thermal Insulating System] thermally insulates the inner mechanism from the environment, improving cold-water resistance by 30% and delaying ice formation in extreme cold-water conditions without compromising breathing performance. Key insulation system components are visible in blue
- Spring insulating coating, body insulating bushing, anti-freeze cap, bigger body and cap thread all work in concert with the XTIS to improve cold-water performance
- Anti-freeze protection radically increases breathing reliability when diving in the most extreme water temperatures
- Two opposing high pressure ports allow the first stage to be positioned either up or down
- Four high-flow and one axial super high-flow low pressure ports on a swivel turret maximise hose routing options
- External intermediate pressure adjustment enables technicians to fine-tune performance quickly and easily
- Available in either 232bar INT or 300bar DIN configurations
- DIN version comes with a dual-compound wheel that features an ergo shape and soft grip on a rugged black nylon frame
- Airflow at 00bar: >8500 l/min
- Intermediate pressure: 9.2-9.8 bar

## SECOND STAGE

- Air-balanced valve smoothes out the inhalation effort at varying depths and supply pressures
- Nylon fiberglass design features SCUBAPRO's biggest second stage casing and diaphragm for the ultimate in breathing sensitivity, regardless of position in the water
- Metal components, including metal air barrel and metal valve inlet tube, increase resistance to freezing when diving in extreme conditions
- High-flow exhaust valve reduces exhalation for better overall breathing comfort
- A diver-adjustable inhalation effort knob fine-tunes air delivery to suit changing depths water conditions and personal tastes
- Venturi-Initiated Vacuum Assist (VIVA) dive/pre-dive switch prevents free flows in cold water or when used as an octopus
- Reversible hose attachment allows you to easily adjust hose routing for tech diving configurations
- Super-flow hose features an oversized bore that allows more air to flow on each inhalation
- Ultra-comfortable orthodontic mouthpiece is easy to grip yet doesn't inhibit airflow
- Airflow at 200bar: 1800 l/min

PRICES	€
MSRP	600,00

PART NUMBER	DESCRIPTION
12.252.010	INT 232
12.252.030	DIN 300



## OCTOPUS SET



PRICES	€
MSRP	669,00

PART NUMBER	DESCRIPTION
12.252.930	INT 232
12.252.920	DIN 300

# MK19 EVO/G260

**new system**

The MK19 EVO/G260 is purpose-built for technical diving as well as cave diving. The MK19 EVO offers an environmentally sealed system that is extremely resistant to freezing plus prevents water and pollutants from fouling its inner mechanism, along with a dry ambient pressure chamber equipped with a double spring and a LP port swivel turret to maximise hose routing options. Teamed with the G260, with its metal internal components, high-flow exhaust valve, diving controls and reversible hose attachment, you've got a top-performing regulator system for the most extreme conditions.

## FIRST STAGE

- Designed to be the ultimate first stage for cold water or contaminated diving conditions.
- Its design makes it substantially smaller and lighter than the original MK19.
- Air balanced flow-through piston in a chrome-plated marine-grade brass body provides constant and effortless airflow unaffected by depth, tank pressure or breathing rate
- Environmentally sealed system prevents water and pollutants from fouling the inner mechanism.
- Its dry chamber is equipped with a double spring, making it more compact and reliable.
- Two opposing high-pressure ports allow the first stage to be positioned either up or down, plus provide for an optimum hose/transmitter layout.
- Swivel turret comes with four High-Flow LP ports plus one axial Super High-Flow LP port to maximise hose routing options.
- Compact size, light weight and superb breathing performance continue in the best SCUBAPRO regulator tradition.
- Ideal first stage for recreational, technical, professional and military divers.
- Weight: INT 232, 885g; DIN 300, 665g
- Airflow at 2900psi/200bar: (l/min/SCFM): >6,900/244
- Intermediate pressure (psi/bar): 133-142/9.2-9.8

## SECOND STAGE

- Air-balanced valve smoothes out the inhalation effort at varying depths and supply pressures
- Nylon fiberglass design features SCUBAPRO's biggest second stage casing and diaphragm for the ultimate in breathing sensitivity, regardless of position in the water
- Metal components, including metal air barrel and metal valve inlet tube, increase resistance to freezing when diving in extreme conditions
- High-flow exhaust valve reduces exhalation for better overall breathing comfort
- A diver-adjustable inhalation effort knob fine-tunes air delivery to suit changing depths, water conditions and personal tastes
- Venturi-Initiated Vacuum Assist (VIVA) dive/pre-dive switch prevents free flows in cold water or when used as an octopus
- Reversible hose attachment allows you to easily adjust hose routing for tech diving configurations
- Super-flow hose features an oversized bore that allows more air to flow on each inhalation
- Ultra-comfortable orthodontic mouthpiece is easy to grip yet doesn't inhibit airflow
- Airflow at 200bar: 1800 l/min

PRICES	€
MSRP	600,00

PART NUMBER	DESCRIPTION
12.255.010	INT 232
12.255.030	DIN 300



## OCTOPUS SET



PRICES	€
MSRP	669,00

PART NUMBER	DESCRIPTION
12.255.900	INT 232
12.255.910	DIN 300

# MK17 EVO/C370

This reg system combines SCUBAPRO's premium diaphragm first stage with its lightest air-balanced second stage. The MK17 EVO is completely sealed off from the elements, ensuring trouble-free operation no matter how cold or murky the water gets. It is more compact yet delivers better breathing performance than its predecessor. Its improved internal design allows more airflow from the LP ports which have been reconfigured for better hose routing. The C370 brings forth the best features of its predecessor, the C350, while adding a balanced valve to its design. Its exhaust tee, based on the S620 Ti's design, contributes to a 10% improvement in work of breathing over the C350. It's a smart reg system for all kinds of diving applications.



PRICES		€
MSRP		385,00

PART NUMBER	DESCRIPTION
12.803.000	INT 232
12.803.300	DIN 300

Delivered with Adapter Kit 7/16" [10.714.002]

## FIRST STAGE

- Air balanced flow-through piston in a chrome-plated marine-grade brass body provides constant and effortless airflow unaffected by depth, tank pressure or breathing rate
- Environmentally sealed system prevents water and pollutants from fouling the inner mechanism
- Dry ambient pressure chamber increases freezing resistance, ensuring consistent airflow in the coldest conditions
- Two high pressure and four high-flow ports maximise air delivery and hose routing options
- External intermediate pressure adjustment enables technicians to fine-tune performance quickly and easily
- Available in either 232bar INT or 300bar DIN configurations
- DIN version comes with a dual-compound wheel that features an ergo shape and soft grip on a rugged black nylon frame
- Weight INT 232: 860g; DIN 300: 640g
- Airflow at 200bar: 6900 l/min
- Intermediate pressure: 9.2-9.8 bar

## SECOND STAGE

- Air-balanced valve smoothes out the inhalation effort at varying depths and supply pressures
- Compact rugged fiberglass reinforced nylon casing and exhaust tee take up little space in a dive bag
- Stainless steel frame on the front cover adds the SCUBAPRO C-Series signature
- An exhaust tee based on the S620 Ti's design contributes to better work of breathing.
- User controls include a diver-adjustable inhalation effort knob and Venturi-Initiated Vacuum Assist (VIVA)
- Large purge button is easy to activate, even wearing thick gloves.
- Super-flow hose features an oversized bore that allows more air to flow on each inhalation
- Compact Hi-Flow mouthpiece improves airflow as well as mouth comfort fitting all mouth sizes
- Weight (without mouthpiece): 171g.
- Airflow at 200bar: 1600 l/min



# OCTOPUS SET

PRICES		€
MSRP		479,00

PART NUMBER	DESCRIPTION
12.803.900	INT 232
12.803.910	DIN 300

# MK11/C370

The MK11/C370 is a great choice for dive-trekkers. The balanced diaphragm MK11, with its chrome-plated marine-grade brass body specially designed to reduce size and weight, is an ideal travel companion. Its system features internal parts that are sealed from the elements. The C370 brings forth the best features of its predecessor, the C350, while adding a balanced valve to its design. Its exhaust tee, based on the S620 Ti's design, contributes to a 10% improvement in work of breathing over the C350. With this reg system in your dive bag you'll be ready to hit the road.

## FIRST STAGE

- Air balanced diaphragm design delivers constant and effortless airflow unaffected by depth, tank pressure or breathing rate
- Chrome-plated marine-grade brass body has sealed internal parts to prevent water and pollutants from fouling the inner mechanism while enhancing cold-water performance
- Two high pressure, two low pressure and two high-flow LP ports maximise hose routing options
- External intermediate pressure adjustment enables technicians to fine-tune performance quickly and easily
- Available in either 232bar INT or 300bar DIN configurations
- Airflow at 200bar: 5500 l/min
- Weight: INT 232: 710g; DIN 300: 490g
- Intermediate pressure: 9.2-9.8 bar

## SECOND STAGE

- Air-balanced valve smoothes out the inhalation effort at varying depths and supply pressures
- Compact rugged fiberglass reinforced nylon casing and exhaust tee take up little space in a dive bag
- Stainless steel frame on the front cover adds the SCUBAPRO C-Series signature
- A poppet and lever allows the design to maintain the same overall size as the C350.
- An exhaust tee based on the S620 Ti's design contributes to better work of breathing [a 10% improvement over the C350]
- User controls include a diver-adjustable inhalation effort knob and Venturi-Initiated Vacuum Assist (VIVA)
- Super-flow hose features an oversized bore that allows more air to flow on each inhalation
- Large purge button is easy to activate, even wearing thick gloves
- Compact Hi-Flow mouthpiece improves airflow as well as mouth comfort
- Weight [without mouthpiece]: 171g
- Airflow at 200bar: 1600 l/min

PRICES	€
MSRP	309,00

PART NUMBER	DESCRIPTION
12.175.000	INT 232
12.175.300	DIN 300



## OCTOPUS SET



PRICES	€
MSRP	395,00

PART NUMBER	DESCRIPTION
12.175.900	INT 232
12.175.910	DIN 300

# MK11/S270

new

The **new** S270 is also available with a MK11 first stage for divers seeking an air-balanced diaphragm design delivering effortless airflow unaffected by depth, tank pressure or breathing rate. The MK11's chrome-plated marine-grade brass body has sealed internal parts to prevent water and pollutants from fouling the inner mechanism while enhancing cold water performance. The **new** air-balanced S270 provides smooth breathing performance in a bulletproof anti-scratch design that's able to handle years of hard use. It comes with a dive/pre-dive switch, an effective purge, and a compact exhaust tee that minimises exhalation effort.

### FIRST STAGE

- Air balanced diaphragm design delivers constant and effortless airflow unaffected by depth, tank pressure or breathing rate
- Chrome-plated marine-grade brass body has sealed internal parts to prevent water and pollutants from fouling the inner mechanism while enhancing cold-water performance
- Two high pressure, two low pressure and two high-flow LP ports maximise hose routing options
- External intermediate pressure adjustment enables technicians to fine-tune performance quickly and easily
- Available in either 232bar INT or 300bar DIN configurations
- Airflow at 200bar: 5500 l/min
- Weight: INT 232: 710g; DIN 300: 490g
- Intermediate pressure: 9.2-9.8 bar

### S270 SECOND STAGE

- Air-balanced valve smoothes out the inhalation effort when diving at varying depths and supply pressures.
- Technopolymer plastic barrel with a metal thread and a balanced valve helps save weight and provides a surface that ice crystals can't grab onto when diving in extreme cold water.
- Dive/pre-dive switch is easy to use even wearing thick gloves.
- More compact, lighter weight and better breathing performance than its S560 predecessor.
- Lightweight casing, made of a fiberglass-reinforced nylon core and a special PU outer layer, is extremely durable plus helps reduce jaw fatigue and improve diving comfort.
- The exhaust tee is compact and very efficient in minimising exhalation effort.
- Compact Hi-Flow mouthpiece is comfortable, made with FDA-approved [food grade] silicone, and features a large cross-section to maximise airflow.
- Super-flow hose features an oversized bore that allows more air to flow on each inhalation.
- CE certified to the latest EN250A European Standards for all diving conditions, including extreme cold water.
- Well-suited for diving classes, rental and professional accounts due to its bulletproof construction and solid breathing performance.
- Weight [without mouthpiece]: 5.1oz/145g.
- Airflow at 2900psi/200bar: 1850 l/min – 66 SCFM.

PRICES		€
MSRP		279,00

PART NUMBER	DESCRIPTION
12.177.000	INT 232
12.177.300	DIN 300



## OCTOPUS SET

PRICES		€
MSRP		380,00

PART NUMBER	DESCRIPTION
12.177.900	INT 232
12.177.910	DIN 300



# MK2 EVO/S270

new

Recreational divers looking for solid performance in a regulator system and ready to step up from their entry-level systems are going to love the MK2 EVO/S270. The **new** S270 second stage features an air-balanced design that's patterned after the popular S620 Ti, whose compact casing and internal aerodynamics produce extremely low work of breathing. Designed to last in tough conditions, a fiberglass-reinforced nylon core combined with a new PU outer layer result in a bulletproof anti-scratch casing. In addition to breathing performance, the S270 offers an effective purge and a dive/pre-dive switch that's easy to use even wearing thick gloves. The exhaust tee is compact and efficient in minimising exhalation effort. Teamed with SCUBAPRO's classic MK2 EVO, the only downstream piston-style first stage with internal components specifically designed to resist freezing in extreme cold-water conditions, this **new** regulator combo is affordable and durable while delivering smooth and reliable breathing performance. In addition to recreational divers, the MK2 EVO/S270 is a great choice for rental, training and professional divers seeking solid performance from a durable regulator system.

## MK2 EVO FIRST STAGE

- Classic downstream piston design features a chrome-plated marine-grade brass body with one high pressure and four low pressure ports.
- Patented XTIS [Extended Thermal Insulating System] fully isolates the mechanical elements from the cold, increasing freezing resistance by an average of 50% over its predecessor without compromising breathing performance.
- Additional internal technical improvements include a spring insulating bushing and coating, an insulating piston bushing, an insulating sleeve and an antifreeze cap, all of which contribute to freezing resistance.
- Chrome-plated marine-grade brass body is smaller than its predecessor but houses an oversized piston that provides better breathing performance by increasing airflow.
- Stainless steel removable orifice allows for easier maintenance while extending regulator life.
- Meets new EN250-2014 standards for cold-water breathing performance.
- Weight [oz/g]: INT 232, 23.6/670; DIN 300, 15.9/450.
- Airflow at 2900psi/200bar: [l/min/SCFM]: >3000/106.
- Intermediate pressure [psi/bar]: 138-145/9.5-10.

## S270 SECOND STAGE

- Air-balanced valve smoothes out the inhalation effort when diving at varying depths and supply pressures.
- Technopolymer plastic barrel with a metal thread and a balanced valve helps save weight and provides a surface that ice crystals can't grab onto when diving in extreme cold water.
- Dive/pre-dive switch is easy to use even wearing thick gloves.
- More compact, lighter weight and better breathing performance than its S560 predecessor.
- Lightweight casing, made of a fiberglass-reinforced nylon core and a special PU outer layer, is extremely durable plus helps reduce jaw fatigue and improve diving comfort.
- The exhaust tee is compact and very efficient in minimising exhalation effort.
- Compact Hi-Flow mouthpiece is comfortable, made with FDA-approved [food grade] silicone, and features a large cross-section to maximise airflow.
- Super-flow hose features an oversized bore that allows more air to flow on each inhalation.
- CE certified to the latest EN250A European Standards for all diving conditions, including extreme cold water.
- Well-suited for diving classes, rental and professional accounts due to its bulletproof construction and solid breathing performance.
- Weight [without mouthpiece]: 5.1oz/145g.
- Airflow at 2900psi/200bar: 1850 l/min - 66 SCFM.

PRICES	€
MSRP	270,00

PART NUMBER	DESCRIPTION
12.127.000	INT 232
12.127.300	DIN 300

**XTIS**  
EXTENDED THERMAL  
INSULATING SYSTEM



## OCTOPUS SET



PRICES	€
MSRP	365,00

PART NUMBER	DESCRIPTION
12.127.900	INT 232
12.127.910	DIN 300

# MK2 EVO/R195

It's the perfect go-anywhere reg for divers who like to keep their diving simple and affordable. The most economical first stage in SCUBAPRO's line, the MK2 EVO is the only downstream piston-style first stage with internal components specifically designed to resist freezing in extreme cold-water conditions. When teamed with the R195, this reg system is reliable, easy to maintain, easy to use, and with its left or right hose routing capability, it's also the perfect system for use on stage or pony bottles.

## MK2 EVO FIRST STAGE

- Classic downstream piston design features a chrome-plated marine-grade brass body with one high pressure and four low pressure ports.
- Patented XTIS (Extended Thermal Insulating System) fully isolates the mechanical elements from the cold, increasing freezing resistance by an average of 50% over its predecessor without compromising breathing performance.
- Additional internal technical improvements include a spring insulating bushing and coating, an insulating piston bushing, an insulating sleeve and an antifreeze cap, all of which contribute to freezing resistance.
- Chrome-plated marine-grade brass body is smaller than its predecessor but houses an oversized piston that provides better breathing performance by increasing airflow.
- Stainless steel removable orifice allows for easier maintenance while extending regulator life.
- Meets new EN250-2014 standards for cold-water breathing performance.
- Weight [oz/g]: INT 232, 23.6/670; DIN 300, 15.9/450.
- Airflow at 2900psi/200bar: [l/min/SCFM]: >3000/106.
- Intermediate pressure [psi/bar]: 138-145/9.5-10.

## SECOND STAGE

- Classic downstream valve comes with a VIVA switch to control free flows.
- Metal valve housing is built rugged and increases overall reliability.
- Super-flow hose features larger inner diameter to increase airflow.
- Reversible hose attachment makes it easy to use on deco tanks.
- Ultra-comfortable orthodontic mouthpiece is easy to grip yet doesn't inhibit airflow.
- Octo version includes yellow front cover and 1m high-viz yellow hose.
- Airflow at 200bar: 1400 l/min

PRICES		€
MSRP		265,00

PART NUMBER	DESCRIPTION
12.118.000	INT 232
12.118.300	DIN 300



# OCTOPUS SET



PRICES		€
MSRP		355,00

PART NUMBER	DESCRIPTION
12.118.910	INT 232
12.118.900	DIN 300

# MK2 EVO/R095

Thanks to its bullet-proof design, it is the system of choice for training centers as well as new divers.

A totally evolved classic downstream piston first stage, now more of a workhorse than ever. With increased breathing sensitivity and better airflow, freezing resistance is dramatically increased.

## MK2 EVO FIRST STAGE

- Classic downstream piston design features a chrome-plated marine-grade brass body with one high pressure and four low pressure ports.
- Patented XTIS (Extended Thermal Insulating System) fully isolates the mechanical elements from the cold, increasing freezing resistance by an average of 50% over its predecessor without compromising breathing performance.
- Additional internal technical improvements include a spring insulating bushing and coating, an insulating piston bushing, an insulating sleeve and an antifreeze cap, all of which contribute to freezing resistance.
- Chrome-plated marine-grade brass body is smaller than its predecessor but houses an oversized piston that provides better breathing performance by increasing airflow.
- Stainless steel removable orifice allows for easier maintenance while extending regulator life.
- Meets new EN250-2014 standards for cold-water breathing performance.
- Weight [oz/g]: INT 232, 23.6/670; DIN 300, 15.9/450.
- Airflow at 2900psi/200bar: [l/min/SCFM]: >3000/106.
- Intermediate pressure [psi/bar]: 138-145/9.5-10.

## SECOND STAGE

- Streamlined look and evident SCUBAPRO branding with embossed purge button
- Classic Downstream valve
- Pre-tuned VIVA for uncomplicated use
- Reversible hose attachment

PRICES	€
MSRP	255,00

PART NUMBER	DESCRIPTION
12.096.000	INT 232
12.096.300	DIN 300

**XTIS**  
EXTENDED THERMAL  
INSULATING SYSTEM



ALSO AVAILABLE IN KIDS' SIZES, SEE PAGE 190

## MK2 EVO/R095 PACKAGE SCHOOL 1



- MK2 EVO/R095
- OCTOPUS R095
- COMPACT SPG 400 Bar



PRICES	€
MSRP	425,00

PART NUMBER	DESCRIPTION
12.096.915	INT 232
12.096.905	DIN 300

**XTIS**  
EXTENDED THERMAL  
INSULATING SYSTEM

## MK2 EVO/R095 PACKAGE SCHOOL 2

- MK2 EVO/R095
- OCTOPUS R095
- COMPACT CONSOLE: PG 400 bar and DG 80 m



PRICES	€
MSRP	510,00

PART NUMBER	DESCRIPTION
12.096.935	INT 232
12.096.925	DIN 300

**XTIS**  
EXTENDED THERMAL  
INSULATING SYSTEM

# S270 OCTOPUS

new

- Air-balanced valve smoothes out the inhalation effort when diving at varying depths and supply pressures.
- Lightweight casing, made of a fiberglass-reinforced nylon core and a special PU outer layer, is extremely durable plus helps reduce jaw fatigue and improve diving comfort.
- Technopolymer plastic barrel with a metal thread and a balanced valve helps save weight and provides a surface that ice crystals can't grab onto when diving in extreme cold water.
- Dive/pre-dive switch prevents free flows when not being used.
- Exhaust tee is compact and very efficient in minimizing exhalation effort.
- Compact Hi-Flow mouthpiece is comfortable, made with FDA-approved silicone and features a large cross-section to maximize airflow.
- High-viz yellow front cover stands out, making it easy to spot when needed.
- High-viz yellow super-flow hose is 39in/1m long with an oversized bore that allows more air to flow on each inhalation.
- CE certified to the latest EN250A European Standards for all diving conditions, including extreme cold water.

PRICES	€
MSRP	245,00

PART NUMBER	DESCRIPTION
11.270.200	

Delivered with Grey Octopus-Clip [01.097.136]



# R195 OCTOPUS

Combines the features of the R195 with a high visibility yellow cover and a 1 meter long yellow hose for easy sharing.

## SECOND STAGE

- Classic Downstream Valve
- Adjustable VIVA
- Reversible Hose Attachment
- Larger Diaphragm
- Super comfort High-flow mouthpiece

PRICES	€
MSRP	229,00

PART NUMBER	DESCRIPTION
11.331.200	

Delivered with Grey Octopus-Clip [01.097.136]



# R095 OCTOPUS

With the same characteristics as the R095, but with a high visibility yellow cover and 1 meter long yellow hose for easy access and air sharing

## SECOND STAGE

- Classic Downstream Valve
- Pre-Tuned VIVA
- Reversible Hose Attachment

PRICES	€
MSRP	135,00

PART NUMBER	DESCRIPTION
11.330.400	

Delivered with Grey Octopus-Clip [01.097.136]



# MK25 EVO/S270 NITROX

**new**

For technical divers who need a dedicated nitrox delivery system that is certified for air mixes up to 100% oxygen, there's the **new** MK25 EVO/S270 Nitrox. The air-balanced S270, with its PU green cover devoted specifically to this nitrox version, provides smooth and consistent airflow in a bulletproof anti-scratch design that's able to stand up to years of rugged use. Features include a dive/pre-dive switch, an effective purge and a compact exhaust tee minimises exhalation effort. And there's no better example of solid first stage performance than the time-tested MK25 EVO, with its excellent resistance to freezing, superb inhalation sensitivity and instant delivery of nitrox mixes. Complying with the most stringent safety norms, you simply won't find a more reliable nitrox breathing system for all diving conditions and water temperatures than this regulator combo.

All Nitrox certified SCUBAPRO regulators are suitable for use with air mixes up to 100% oxygen.

PRICES	€
MSRP	600,00

PART NUMBER	DESCRIPTION
12.270.500	DIN 200

**XTIS**  
EXTENDED THERMAL  
INSULATING SYSTEM



# MK2 EVO/R195 NITROX

This go-anywhere reg is now available as a dedicated nitrox delivery system. The MK2 EVO is the only downstream piston-style first stage with internal components specifically designed to resist freezing in extreme cold-water conditions. The R195 is easy to maintain, easy to use, and with its left or right hose routing capability, it's also the perfect system for use on stage or pony bottles. For simplicity and reliability – and in compliance with the most stringent safety norms – you can count on this nitrox reg system.

All Nitrox certified SCUBAPRO regulators are suitable for use with air mixes up to 100% oxygen.

M26 x 2 thread connection complies with EN 144-3

PRICES	€
MSRP	375,00

PART NUMBER	DESCRIPTION
12.920.060	DIN 200

**XTIS**  
EXTENDED THERMAL  
INSULATING SYSTEM



# R195 NITROX OCTOPUS

For simplicity and top reliability, the R195 has been developed in compliance with the most stringent safety norms. All Nitrox certified SCUBAPRO regulators are suitable for use with air mixes up to 100% oxygen.

## SECOND STAGE

- Classic Downstream Valve
- Adjustable VIVA
- Reversible Hose Attachment
- Larger Diaphragm
- Super comfort High-flow mouthpiece

PRICES	€
MSRP	245,00

PART NUMBER	DESCRIPTION
11.335.500	



# MK25 EVO

Air balanced flow-through piston in a chrome-plated marine-grade brass body provides constant and effortless airflow unaffected by depth, tank pressure, or breathing rate.



PRICES		€
MSRP		399,00

PART NUMBER	DESCRIPTION
10.713.010	INT 232
10.713.030	DIN 300



# MK19 EVO

SCUBAPRO engineers have taken some of the best features from our past air-balanced first stages and created the all new MK19 EVO. With its chrome-plated marine-grade brass body, it is environmentally sealed, preventing water and pollutants from entering the inner mechanism. The MK19 EVO adopts a new dry ambient pressure chamber that enhances freezing resistance while ensuring consistent airflow and maximum durability in the coldest conditions. With a swivel turret and five LP ports which maximise hose routing options, this first stage is built not only for professional, military and technical divers, but also for recreational divers who need superb cold water performance in a lightweight, small, compact size.



PRICES		€
MSRP		399,00

PART NUMBER	DESCRIPTION
10.719.010	INT 232
10.719.030	DIN 300

# MK17 EVO

The MK17 EVO, with its chrome-plated marine-grade brass body, is completely sealed off from the elements, ensuring trouble-free operation no matter how cold or murky the water gets. It is more compact yet delivers better breathing performance than its predecessor. Its improved internal design allows more airflow from the LP ports which have been reconfigured for better hose routing.



PRICES		€
MSRP		317,00

PART NUMBER	DESCRIPTION
10.714.010	INT 232
10.714.030	DIN 300

# MK11

The balanced diaphragm MK11, with its chrome-plated marine-grade brass body, especially designed to reduce size and weight, is an ideal travel companion. Its sealed system keeps water and pollution out of the main mechanism.



PRICES		€
MSRP		242,00

PART NUMBER	DESCRIPTION
10.708.000	INT 232
10.708.300	DIN 300

## MK2 EVO

The most economical first stage in SCUBAPRO's line, the MK2 EVO, with its chrome-plated marine-grade brass body, is the only downstream piston-style first stage with internal components specifically designed to resist freezing in extreme cold-water conditions



10.063.300 10.063.000

PRICES	€
MSRP	189,00

PART NUMBER	DESCRIPTION
10.063.000	INT 232
10.063.300	DIN 300

**XTIS**  
EXTENDED THERMAL  
INSULATING SYSTEM

## A700

The A700, with its chrome-plated marine-grade brass body, offers effortless inhalation and an ease of exhalation that is unmatched in a precision-handcrafted, full-metal compact package.

11.700.000



PRICES	€
MSRP	525,00

PART NUMBER	DESCRIPTION
11.700.000	A700

## D420

Combining the classic design of the original D-Series regulators with the latest advances in breathing performance technology, SCUBAPRO engineers have created a 21st century smooth natural breathing regulator. The D420, with its chrome-plated marine-grade brass body, features a brand new balanced valve inside a housing supported by a full metal structure. Called the Progressive Flow Control Valve, it is able to deliver abundant airflow for the best breathing performance with a natural smoothness comparable to what you might experience breathing on the surface. The uniquely shaped fiberglass-reinforced nylon casing is ultra-durable and allows the LP hose to be connected on either the right or left side for maximum rigging flexibility. A new dive/pre-dive system includes a switch on the top of the casing with a thumb tab for adjusting the direction of airflow right out of the valve. The highly efficient purge button is a technical jewel based on a new concept that gives the D420 its unique face. The D420's long list of features is sure to enhance any diver's under water experience.



11.420.000

PRICES	€
MSRP	510,00

PART NUMBER	DESCRIPTION
11.420.000	D420

## S620 Ti

The S620 Ti touts a long list of design features guaranteed to enhance a diver's underwater experience. Offering improved work of breathing [37 percent lower breathing effort than the S600] in a smaller and lighter package, the S620 Ti is built tough: you'll find a corrosion-free titanium barrel inside a rugged reinforced technopolymer case and front cover with a larger stainless steel frame reinforcement.



11.620.000

PRICES		€
MSRP		460,00

PART NUMBER	DESCRIPTION
11.620.000	S620Ti

## S600

The S600, with its rugged fiberglass reinforced nylon casing and stainless steel front face front face, provides a steady, effortless flow of air, regardless of depth.



11.603.000

PRICES		€
MSRP		410,00

PART NUMBER	DESCRIPTION
11.603.000	S600

## G260

Offering effortless air delivery and outstanding reliability, this is the go-to second stage for cold water or technical diving with a chrome-plated marine-grade brass body.



11.263.000

PRICES		€
MSRP		395,00

PART NUMBER	DESCRIPTION
11.263.000	G260

## C370

The C370 is based on the compact C350 and brings forth the best features of its predecessor while adding a balanced valve to its design. An enhanced exhaust tee contributes to better work of breathing (a 10% improvement over the C350). A Compact Hi-Flow mouthpiece has been added to increase both airflow and mouth comfort. The C370 includes a user-adjustable inhalation effort control knob along with a small coaxial dive/pre-dive lever.

The air balanced C370, with its chrome-plated marine-grade brass body, is lightweight, breathes easy, offers full user controls and delivers effortless airflow.



11.370.000

PRICES		€
MSRP		215,00

PART NUMBER	DESCRIPTION
11.370.000	C370



## R195

The R195 is a design based on the heritage of the classic R190 second stage, reengineered with modern features and materials. The R195 combines a classic downstream valve with a large diaphragm and classic purge button. Its simple and robust construction offers the utmost in reliability and makes the R195 the ideal second stage for new divers and a perfect choice for deco tanks thanks to its reversible hose attachment & its chrome-plated marine-grade brass body.



11.331.000

PRICES	€
MSRP	190,00

PART NUMBER	DESCRIPTION
11.331.000	R195

## R095

Classic downstream valve technology second stage, well known for safety and reliability.



11.330.600

PRICES	€
MSRP	123,00

PART NUMBER	DESCRIPTION
11.330.600	R095

## AIR 2

PART NUMBER	DESCRIPTION	MSRP
21.090.000	AIR 2 [5. GEN]	216,00
21.009.006	AIR 2 Quick Disconnect LP	47,00
21.080.626	AIR 2 Adapter Quick Disconnect on Inflator	44,00
01.310.026	LP-Hose 65cm	37,60
21.089.998	Assembly AIR 2	-

This excellent BC inflator/reg is in its 5th generation with dramatically improved work of breathing. Sleek ergonomic inflate/deflate controls allow for pinpoint buoyancy control.

- Test-proven breathing performance and cracking effort surpasses many traditional downstream second stages when it comes to ease of breathing
- Dive/pre-dive switch lets you detune the unit when not in use, eliminating free flows.
- Flexible purge cover is easy to locate and depress for quick clearing
- Power inflate and deflate buttons are positioned on top of the housing for easy buoyancy control
- Power inflate button features a lighter lever for easy inflation
- Power inflate and deflate buttons can be differentiated by colour and touch due to their different shapes and sizes, improving ascent control and safety when inflating or deflating the BC
- CE certified [EN250A>10°C/50°F warm water test] as a second stage regulator



21.090.000

## NEOPRENE COVER 2ND STAGE

Protect your valuable second stage from bumps and scratches with a handy neoprene cover. It attaches to the LP hose and wraps around the second stage casing. Easy to slip on and off, it's embossed with the SCUBAPRO logo and looks great while protecting your investment.



PRICES	€
MSRP	15,00

PART NUMBER	DESCRIPTION
50.080.000	

# OCTOPUS CLIPS

PART NUMBER	DESCRIPTION	MSRP
01.035.000	OCTOPUS HOLDER HOOK & LOOP (10X)	7,50
01.037.000	MAGNETIC OCTOPUS HOLDER TANK	24,50
01.097.134	OCTOPUS CLIP LIME	11,00
01.097.136	OCTOPUS CLIP GREY	11,00
01.097.137	MAGNETIC HOLDER	27,00
21.300.100	ROTATING HOSE HOLDER	8,50



01.035.000



01.097.137



01.037.000



01.097.136

01.097.134



21.300.100

# MOUTHPIECE

PART NUMBER	DESCRIPTION	MSRP
01.040.051	MOUTHPIECE SUPERCOMFORT HF WITH TIE WRAP BLACK	12,00
01.040.059	MOUTHPIECE SUPERCOMFORT HF WITH TIE WRAP CLEAR	12,00
01.040.120	MOUTHPIECE BLACK	7,80
01.040.120P	MOUTHPIECE KIT WITH TIE WRAP	10,50
01.040.123	SILICONE MOUTHPIECE JUNIOR SUPERCOMFORT HF CLEAR	8,80
01.040.131	PVC MOUTHPIECE SUPERCOMFORT HF WITHOUT TIE WRAP BLACK	6,30
01.040.133	MOUTHPIECE AIR 2	9,80
01.040.141	SILICONE MOUTHPIECE SUPERCOMFORT HF W/O TIE WRAP BLACK	8,50
01.040.162	MOUTHPIECE S620 TI	8,70
01.088.101	CABLE TIE	3,00

# LP SUPERFLOW HOSES

PART NUMBER	DESCRIPTION	MSRP
01.309.020	0.20 M	33,50
01.309.027	0.56 M	37,60
01.310.026	0.65 M	37,60
01.309.037	0.75 M	43,00
01.309.038	0.75M W/SWIVEL	108,00
01.311.031	0.75 M NITROX	48,00
01.309.032N	0.80 M	48,00
01.310.035*	1.00 M NITROX	53,00
01.310.037	1.00 M YELLOW	51,00
01.309.048	1.20 M	58,00
01.309.150	1.50 M	60,00
01.309.080	2.10 M	60,00
01.300.203*	3.00 M	99,00
01.300.240*	6.00 M	198,00
01.300.210*	10.00 M	255,00
01.300.220*	20.00 M	512,00
01.309.999*	30.00 M	709,00
60.850.040	LP HOSE 100 CM W/QD FOR DRYSUITS	47,00

\*In some regions, this product is available on special order only. Please check with your sales team.

## DIN TO YOKE ADAPTER

SCUBAPRO's Italian-made DIN to Yoke Adapter offers design improvements to make it more compatible with the shape and styling of newer regs. The yoke has no plastic cover and the nickel chrome plating is the highest quality, similar to what's found on SCUBAPRO's EVO Series regs. The dual-material molded knob is high-grip while providing a soft touch, and on top features a stylish metallic sticker with the big "S" logo.



PRICES		€
MSRP		<b>81,00</b>

PART NUMBER	DESCRIPTION
<b>10.019.100</b>	

## DECALCON – EQUIPMENT CLEANER

- For ultrasonic and traditional cleaning
- Suitable for ultrasonic and traditional cleaning methods in a dipping bath.
- For cleaning metallic components (except PU coated springs and 1st stages made of UL alloy).
- Compatible and tested up to 100% O2.
- Compatibility of the cleaning agent showed no negative influence on the materials used in tests carried out by the SCUBAPRO R&D laboratory.



PRICES		€
MSRP		-

PART NUMBER	DESCRIPTION
<b>41.046.100</b>	1 L

## ADAPTERS

PART NUMBER	DESCRIPTION	MSRP
<b>10.019.000</b>	YOKE ADAPTER DIN TO INT ULTRA LIGHT	<b>69,00</b>
<b>10.019.100</b>	DIN TO YOKE ADAPTER	<b>81,00</b>
<b>10.045.020</b>	KIT INT TO DIN UNIVERSAL 200 BARS	-
<b>10.045.030</b>	KIT INT TO DIN UNIVERSAL 300 BARS	-
<b>10.714.002</b>	KIT EXTENTION TRANSMITTER PORT 1ST STAGE 7/16 M&F	-

## CONVERSION / UPGRADE KITS

PART NUMBER	DESCRIPTION	MSRP
<b>10.116.030</b>	MK16 - MK17	-
<b>10.500.047</b>	MK10 - MK10 PLUS	-
<b>11.500.070</b>	G500 - S600 - KIT	-
<b>11.600.031</b>	G500 - S600 - WHEEL	<b>14,00</b>
<b>11.602.020</b>	S600 METAL BARREL KIT	-
<b>41.300.020</b>	CONVERSION KIT MK20/MK25	-

## REGULATOR ACCESSORIES

PART NUMBER	DESCRIPTION	MSRP
<b>01.040.025</b>	RE-USEABLE CLIP IN BLISTER (FOR 01.040.051)	<b>3,00</b>
<b>01.040.026</b>	RE-USEABLE CLIP SIMPLE	<b>2,90</b>
<b>01.088.101</b>	CABLE TIE BLACK	<b>3,00</b>
<b>10.101.211</b>	FIRST STAGE DUST COVER DIN	<b>8,50</b>
<b>10.101.212</b>	FIRST STAGE DUST COVER INT	<b>8,50</b>
<b>10.714.002</b>	ADAPTER KIT 7/16"	-
<b>10.714.122</b>	WHEEL 300 BARS (AFTER 2015)	<b>12,50</b>
<b>10.721.004</b>	KIT CAP MK21	<b>50,00</b>
<b>11.029.100P</b>	HOSE PROTECTOR BLACK TWIN PACK - UNIT PRICE	<b>7,90</b>
<b>11.029.400P</b>	HOSE PROTECTORS YELLOW TWIN PACK - UNIT PRICE	<b>7,90</b>
<b>11.101.003</b>	ELBOW 120° ASSEMBLY, 2ND STAGE	<b>50,00</b>
<b>11.101.004P</b>	90° ELBOW ASSEMBLY	<b>50,00</b>
<b>41.493.105</b>	CHRISTOLUBE 5G	<b>30,00</b>
<b>41.493.125</b>	CHRISTOLUBE 28G	<b>65,00</b>

# REPAIR KITS

PART NUMBER	DESCRIPTION	MSRP
10.042.045	MK2 PLUS & MK2/ARUBA/SG100	-
10.062.031	MK2 PLUS NITROX	-
10.063.031	MK2 EVO NITROX 200 BAR	-
10.063.045	MK2 EVO	-
10.105.045	MK5	-
10.117.045	MK17/MK17 EVO/ MK19/CAYMAN	-
10.500.045	MK10	-
10.550.045	MK10 PLUS	-
10.705.045	MK14	-
10.707.045	MK11/BONAIRE LT/SG500	-
10.712.031	MK25 NITROX	-
10.714.031	MK17 EVO NITROX	-
10.719.045	MK19 EVO	-
10.721.045	MK21	-
10.750.045	MK25/AF/SA/T/MK20/MK25 EVO	-
10.756.045	MK16/18 [UPDATE -KIT]	-
11.012.045	D350/400	-
11.109.045	G200/ADJ/M50	-
11.254.045	S270/S360/S560/S555/S600/G250HP/BAL.ADJ/CLASSIC	-
11.261.045	G250V / G260/ G260 CARBON BT	-
11.263.005	SWIVEL G260 TACTICAL	-
11.300.045	R095/190/195/295/380/395/HP/BONAIRE/ARUBA/SG500	-
11.361.045	C300/C200/C350/C370/SG50/SG30/SG10	-
11.420.045	D420	-
11.620.045	S620 T / X-TI	-
11.650.045	X650	-
11.700.045	A700	-
14.189.045	REPAIR KIT TANK VALVE NITROX	-
21.085.045	AIR2 3/4 GENERATION	-
21.090.045	AIR2 5.GENERATION	-
21.626.045	B.P.I.	-
	<b>SUBGEAR</b>	
801.581.100	SL60	-
801.583.000	SL40	-
801.586.000	SL50	-
801.900.300	SL2/SL4 DIN	-
801.902.100	SL22/23/24 INT	-
801.902.300	SL22/23/24 DIN	-
801.907.300	SL35TX DIN	-
801.915.300	SL21 DIN/	-
801.917.300	SL25 DIN	-
828.019.100	SWIVEL WITH O-RING VITON	5,40
801.910.300	SL20 DIN	-



# TOOLS

PART NUMBER	DESCRIPTION	MSRP
28.158.000	PRESSURE GAUGE 16BAR	-
40.978.000	PEEBAX BLOW GUN	28,50
41.043.010	2ND STAGE ADJUSTMENT	-
41.044.000	AIR2 ADJ EXT TOOL	-
41.403.002P	DIAPHRAGM C200/C300	-
43.002.210	HEXAGONAL CRANKED WRENCH KEY D400 3MM	-
43.018.000	HOSE PROTECTOR SLEEVING TOOL	-
43.021.000	4MM ALLEN KEY	-
43.025.100	MK10 O-RING INSERT TOOL	-
43.026.101	FILTER RETAINING	-
43.027.101	PISTON MK20/25/21	-
43.039.103	PULL DUMP VALVE TOOL	-
43.040.000	UNIVERSAL TOOL	-
43.040.009	DRIVE EXT (43.191.107)	-
43.117.130P	MK17 AMBIENT CAP	-
43.191.107	YOKE NUT 26MM	-
43.300.011	POLISHING STICK, 6MM	-
43.300.116	HEXAGONAL WRENCH 1/4"	-
43.300.127	1ST STG FIELD HANDLE	-
43.300.190	SOCKET WRENCH 1/4"	-
43.300.201	TOOL, UNIVERSAL, AIR 2	-
43.300.210	MK2 HP SEAST REMOVAL	-
43.300.221	SCHRADER VALVE EXTRACTOR	-
43.300.225	FLOW VANE REMOVAL	-
43.300.226	MK20/25 BUSHING	-
43.300.228	G500 CASE/RING COVER	-
43.300.235	LP HOSE RING	-
43.300.240	MK16/18 BAL CHAMBER	-
43.300.998	TORQUE WRENCH	-
43.403.000	REG COVER TOOL	-
43.404.001P	MAGNEHELIC ADAPTOR	-
43.405.001	MAGNEHELIC TESTER, DIG.	-
43.650.220	X650 POPPET TOOL	-
43.707.109P	TOOL MK11 WRENCH	-

# TANKS 2021

PART NUMBER	DESCRIPTION	MSRP
18.005.121	5 L 1 OUTLET 232 BAR	300,00
18.008.121	8 L 1 OUTLET 232 BAR	336,00
18.010.121	10 L 1 OUTLET 232 BAR	359,00
18.012.121	12 L LONG 1 OUTLET 232 BAR	405,00
18.512.121	12 L SHORT 1 OUTLET 232 BAR	409,00
18.512.221	12 L SHORT 2 OUTLETS 232 BAR	444,00
18.015.121	15 L 1 OUTLET 232 BAR	469,00
18.015.221	15 L 2 OUTLETS 232 BAR	499,00
18.018.221	18 L 2 OUTLETS 232 BAR	487,00



18.005.121 18.008.121 18.010.121 18.012.121 18.512.121 18.512.221 18.015.121 18.015.221 18.018.221

# VALVES AND ACCESSORIES

PART NUMBER	DESCRIPTION	MSRP
10.019.000	DIN->INT ADAPTER ULTRALIGHT (DIN REGULATOR TO YOKE TANK)	69,00
14.001.117	DIN DUST COVER	12,50
14.029.104	DIN/INT INSERT	8,20
14.080.045	REPAIR KIT TANK VALVE	-
14.151.003	HANDLE VALVE BLACK	4,00
14.157.103	CYLINDER VALVE STEM	7,00
14.157.108	CYLINDER VALVE DEBRIS TUBE	-
14.160.111	PROTECTOR TANK VALVE	6,20
14.180.006	2ND OUTLET	84,00
14.180.022	PLUG FOR LEFT VALVE	14,50
14.180.026	PLUG FOR RIGHT VALVE	14,50
14.180.710	TWIN CONNECTOR WITH VALVE SHORT- 143MM (8L/10L/12L LONG)	115,00
14.180.810	TWIN CONNECTOR WITH VALVE LONG- 168MM (12L SHORT /15L)	115,00
14.182.001	TANK VALVE M25 EN144.1 LEFT BODY W/PLUG	112,00
14.182.002	TANK VALVE M25 EN144.1 LEFT BODY W/O PLUG	99,00
14.182.011	TANK VALVE M25 EN144.1 RIGHT BODY	99,00

# SURFACE PRESSURE GAUGE

The Surface Pressure Gauge allows for a quick check of the tank pressure.

- Satin chrome plated brass body.
- Available in DIN configuration
- Scale to 300 bar.



PRICES	€
MSRP	170,00

PART NUMBER	DESCRIPTION
28.036.300	DIN 300

# TANK ACCESSORIES

PART NUMBER	DESCRIPTION	MSRP
<b>TANK NETS</b>		
15.091.110	9/10 L NET BLACK	18,00
15.094.110	9/10 L NET LIME	18,00
15.090.100	UNIVERSAL NET BLACK	22,80
15.090.400	UNIVERSAL NET LIME	22,80
<b>TANK BOOTS</b>		
15.001.102	TANK BOOT 5/6/7L	32,00
15.002.102	TANK BOOT 8/10/12L LONG	24,50
15.005.102	TANK BOOT 12/15/18L	30,00
<b>TANK HANDLES</b>		
20.151.000	HANDLE BLACK	21,50
20.154.000	HANDLE LIME	21,50



15.090.x00



20.154.000



20.151.000



15.00x.102

# BIBO KIT



PRICES	
MSRP	90,00

PART NUMBER	DESCRIPTION
20.040.000	

# STAINLESS STEEL BANDS

PART NUMBER	DESCRIPTION	MSRP
23.814.000	140 mm [5l]	157,00
23.816.000	204 mm [12l short/15l]	177,00

- Stainless steel bands for the assembly of twin tanks
- 50mm wide, double reinforcement at the fixing point, laser etched SCUBAPRO logo
- Available for 2x 140mm or 2x 204mm tanks
- Kit of 2 bands, 2x long screws and 2x thumbs crews









# GALILEO HUD - HANDS-FREE COMPUTER

PART NUMBER	DESCRIPTION	MSRP
05.110.100	GALILEO HUD WITH TRANSMITTER	1100,00
05.110.101	GALILEO HUD WITHOUT TRANSMITTER	815,00
05.055.020	TRANSMITTER SMART +	345,00
05.055.030	TRANSMITTER SMART + LED	370,00
06.205.437	SCREEN PROTECTOR FOIL HUD	12,00
24.257.001	HUD MOUNT FOR D-MASK	18,00
24.157.200	HUD MOUNT FOR ZOOM	16,00
24.343.100	FRAMELESS MASK WITH MOUNT FOR HUD	125,00
06.205.143	ZIP TIES HUD	2,00
05.110.001	HUD MASK HOLDER KIT (MOUNTING ADAPTER + 2 CABLE TIES + BALL)	34,00

## GALILEO HUD IS A "HANDS-FREE COMPUTER"

Introducing the Galileo HUD, the revolutionary mask-mounted, hands-free dive computer with a virtual floating heads-up display, giving you more freedom to experience your dive.

- Delivers constant, easily viewable, critical dive information without taking your eyes off the dive
- All the important dive information you expect from the Galileo 2 Dive Computer in a convenient heads-up display
- Quickly find information and personalise settings for any dive, using the intuitive, single-knob input menu
- A flip-up hinge allows you to easily tilt the computer up and out of view
- Predictive algorithms and decompression calculations can be customised for all skill levels, from beginner to advanced

The Galileo HUD is an innovative and thoroughly unique air-integrated dive computer. This technologically-advanced computer offers a heads-up display mounted on a dual-lens mask. It delivers excellent readability along with hands-free data monitoring, creating a user experience unlike anything previously seen in diving.

**HANDS-FREE DATA MONITORING** is a boon to photographers or anyone engaged in underwater activities that require both hands, including military and public safety divers.

**MICRO OLED DISPLAY** uses near-eye optics to create a screen image that appears at a virtual distance of approximately 1m, making it easy to monitor your dive data without losing eye contact with your dive surroundings.

**INTUITIVE PUSH-WHEEL** allows you to access and control HUD functions with one hand. Simply rotate and press – couldn't be easier.

**CONVENIENT FLIP-UP FEATURE**, reminiscent of military night vision goggles, enables you to tilt the HUD display up and out of the way. When it's time to resume data monitoring, flip the display back into position and you're ready to track your dive.

**COMPATIBLE** with a variety of SCUBAPRO masks, including the Spectra, Spectra Mini, D-Mask (special mount - part number 24.257.001), Zoom (special mount - part number 25.157.200), Frameless (HUD - part number 24.343.100), Synergy Twin, Ecco Mask, Vibe 2, Futura 1 and Pro Ear.

## FEATURES

- Lightweight (neutrally buoyant) and easily mountable to a dual-lens mask.
- Hinge mechanism allows you to easily flip up the HUD when not in use.
- Intuitive menu structure and push-wheel interface make for effortless navigation through the system.
- Full-Colour OLED 96x64p display
- Choice of 2 algorithms: Predictive Multi-Gas Bühlmann ZH-L16 ADT MB PMG, or ZH-L16 GF.
- PMG algorithm offers Microbubble levels and Profile Dependent Intermediate Stops (PDIS).
- Selectable dive modes: SCUBA, Gauge, Apnea and CCR.
- Trimix and Nitrox compatible, with advanced CCR functionality.
- Up to 8 selectable gases in SCUBA mode, plus oxygen and diluent in CCR mode and 2 changeable set points for CCR diving.
- Compatible with the SCUBAPRO Smart transmitter for hoseless tank pressure monitoring.
- Provides true remaining bottom time (RBT) based on the workload from breathing.
- 3D full-tilt digital compass allows you to store 3 pre-programmed headings.
- Includes built-in GPS for surface navigation.
- Maximum operating depth: 120m.
- Rechargeable battery provides up to 20 hours of dive time per charge in normal dive mode and 27 hours of dive time in Power Save mode.
- 2GB memory stores 10,000 hours of diving.
- USB Cable or Bluetooth: Easily download dive data wirelessly to your phone or handheld device.
- Compatible with Windows, MAC, Apple and Android devices using LogTRAK.



**COMPATIBLE:**  
Masks with this icon  
are compatible.

logtrak<sup>®</sup> SCUBAPRO  Bluetooth<sup>®</sup>

**GALILEO HUD INCLUDES:** HUD, Mask Mount, Zip Ties, USB charging cable, Transmitter, Read First, Quick Card, Protection foil & lanyard. [Manual is available online].



05.110.101



05.110.100



# GALILEO HUD - HANDS-FREE COMPUTER



LITE DIVE DISPLAY



PDIS



NAVIGATION



STANDARD DIVE DISPLAY



Hinge mechanism allows you to easily flip up the HUD when not in use.

Intuitive push-wheel allows you to access and control HUD functions with one hand

Compatible with a variety of SCUBAPRO masks



Micro OLED display uses near-eye optics to create a screen image that appears at a virtual distance of approximately 1m



24.343.100  
Shown with HUD [05.110.10x]  
- Sold separately



**CONVENIENT FLIP-UP FEATURE**

reminiscent of military night vision goggles, enables you to tilt the HUD display up and out of the way. When it's time to resume data monitoring, flip the display back into position and you're ready to track your dive.



25.157.200



24.257.001

## WATCH

WHAT YOU SEE ON THE GALILEO HUD SCREEN IN A SIMULATED DIVE...

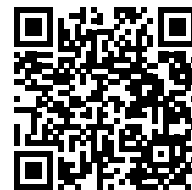

HOW TO MOUNT HUD ON A ZOOM MASK

# GALILEO 2 (G2)

PART NUMBER	DESCRIPTION	MSRP
05.080.100	GALILEO 2 [G2] (WITH TRANSMITTER AND WITH HRM BELT)	1135,00
05.080.102	GALILEO 2 [G2] (WITH TRANSMITTER)	1055,00
05.080.101	GALILEO 2 [G2] (WITHOUT TRANSMITTER AND WITHOUT HRM BELT)	735,00
05.055.020	TRANSMITTER SMART +	345,00
05.055.030	TRANSMITTER SMART + LED	370,00
05.060.020	DIGITAL HEART RATE BELT	112,00
06.204.468	ARMSTRAP KIT (STRAP & PIN)	23,00
05.040.003	G2 RETRACTOR CLIP	20,00
06.204.448	G2 SOFTBOX (FOR 05.080.101)	26,00
06.205.308	G2 SOFTBOX (FOR 05.080.100 & 05.080.102)	56,00
06.205.315	G2 USB CABLE	35,00
06.205.261	G2 PROTECTION FILM	10,00
47.080.100	IN BOX COUNTER CARD G2	-
06.204.900	G2 BEZEL - BLACK	26,00
06.205.534	G2 BEZEL - YELLOW	26,00
06.205.535	G2 BEZEL - TURQUOISE	26,00

With all of its features, its ease of use, its screen options, plus the ability to use as much or little of the technology as you want, the G2 is poised to become the favorite computer for divers of all skill levels, from beginner to tech diver. The G2 is designed to go anywhere – open water to freediving to CCR to sidemount. And the G2 will grow with the new diver – wherever their passion for diving takes them.

- Same intuitive menu structure, simple 3-button control system, and diver-friendly functions that make the Galileo so easy to use. Enables a seamless transition from the Galileo to the G2.
- Full-Colour LCD TFT [Thin-Film Transistor] 5.6cm LCD display screen [320x240p]. Produces vibrant colours for maximum readability to quickly direct your attention to what you need to know.
- LCD TFT screens use less energy. More efficient than other screen types to help extend battery life.
- See as much or as little as you like. Choice of screen display configurations. Customise your data presentation with Light, Classic, Full or Graphical screen options to suit your individual diving style.
- Customise menu listings. Use as much or as little of the G2 technology as you need – your choice.
- Multiple Language Choices. Select from more than 19 languages for receiving dive data.
- Microbubble levels let you adjust the algorithm’s conservativeness, allowing you to either take up less nitrogen or off-gas more quickly.
- Predictive Multi-Gas ZHL-16 ADT MB algorithm. Advanced Uwatec algorithm programs up to 8 nitrox/trimix mixes to handle any recreational or technical diving scenario.
- Integrated heart rate monitor. Measures heartbeat and skin temperature and incorporates both into the workload calculations. Integration with the HRM is exclusive to SCUBAPRO.
- Heart rate monitor also lets you visually track your heart rate “real time” to ensure you stay in your individual target zone to maximise your fun and safety at depth.
- Hoseless air integration. Monitors tank pressure plus provides true remaining bottom time [RBT] and allows air consumption to be factored into the decompression calculation. Provides support for up to 11 transmitters when all features are activated.
- Full tilt digital compass offers a choice of 2 screens with bearing memory. Use the version you like, or use both!
- Rechargeable battery. Provides up to 50 hours of dive time per charge. Battery must be changed by the dealer.
- Huge 485MB memory. Stores pictures, tables, tissue loading status, and 1,000 hours of dive profiles.
- USB cable or Bluetooth Low Energy interface. Easily download dive data wirelessly to your phone or handheld device. Download dive data to a PC/Mac using LogTRAK software.



SWISS DESIGN  
ENGINEERING



05.080.100



05.080.101

logtrak<sup>®</sup>  
SCUBAPRO

Bluetooth<sup>®</sup>



05.060.020



05.055.030



06.205.315

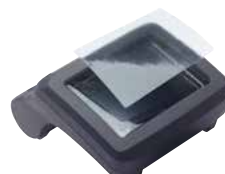

06.205.261



05.040.003

# GALILEO 2 (G2)

**PLUS:**

- **Fiberglass-reinforced thermoplastic slim-line casing.** Ultra-durable & UV resistant.
- **Curved ergonomic low-profile shape.** Sits comfortably on the arm and resists rotating [integrated bungee mounts are provided for tech divers]. Can also be used on a retractor.
- **Rugged TR 55 transparent thermoplastic lens** protects the full colour dot matrix TFT display. Features a backlight to enhance low-light readability.
- **Sleek, Swiss design.** The best elements of the Galileo in an upscale design.
- **Stainless steel control buttons (3).** Accessible, intuitive, easy to use, even when wearing gloves.
- **Multiple dive modes.** Scuba, Freediving, Gauge, CCR and Sidemount for total in-water versatility. [Freediving, Trimix, CCR and Sidemount modes are disabled from the factory. Activation is easy – no downloading or upgrading is required.]
- **Special apnea logbook.** Stores repetitive dives sequentially under the same apnea session.
- **Maximum operating depth 120m** for reliable data computing regardless of diving situation.



Full Screen without warning



Classic Screen with warning



Graphic Screen with warning



Compass Screen



06.205.534



06.205.535

Shown with G2 (05.080.10x)

## G2 COLOUR BEZELS

Now you can personalise your SCUBAPRO G2 wrist-mount dive computer with a dash of colour. These special bezels are available in yellow and turquoise. Installing the colour bezels must be done by an authorised SCUBAPRO technician. Divers will be billed for the bezel and shipment, but changing out the bezels will be free of charge.

## GALILEO 2 (G2) CONSOLE

PART NUMBER	DESCRIPTION	MSRP
05.081.110	G2 CONSOLE (WITH QR & HRM BELT)	1135,00
05.005.001	COMPACT QUICK RELEASE WITHOUT HOSE	107,10
06.205.262	G2 CONSOLE PROTECTION FILM	12,00

For divers who prefer a console-style dive computer, the G2 Console joins the Galileo family, offering yet another option for handling important dive data. Featuring a cell phone-style portrait-shaped screen, the G2 Console is easy to use, easy to read, and offers a compass with two screen styles. The rugged casing boot protects against bumps and includes hoseguard to safeguard the quick disconnect fitting. Data downloading and analysis is easy with full Android/iPhone/PC/Mac compatibility. The G2 Console is designed to go anywhere, and will grow with the new diver – wherever their passion for diving takes them.

- Cell phone-style screen is familiar and very easy to read at depth.
- Ultra-durable casing boot protects against bumps and includes hoseguard to safeguard the quick disconnect fitting.
- Scuba and trimix modes: [the trimix mode is disabled from the factory.
- Activation is easy – no downloading or upgrading is required.]



Convenient quick-disconnect fitting. Allows you to detach the computer from your regulator system for easy data downloading, travel and storage.

# A2

PART NUMBER	DESCRIPTION	MSRP
05.064.200	A2 WITH TRANSMITTER	899,00
05.064.201	A2 WITHOUT TRANSMITTER	579,00
05.055.020	TRANSMITTER SMART+	345,00
05.055.030	TRANSMITTER SMART+ LED	370,00
05.060.020	DIGITAL HEART RATE BELT	112,00
06.204.290	SCREEN PROTECTION A2/A1	8,50
05.064.005	A1/A2 SILICONE STRAP BLACK	59,00
05.064.006	A1/A2 SILICONE STRAP YELLOW	59,00
05.064.007	A1/A2 SILICONE STRAP TURQUOISE	59,00
05.064.010	A1/A2 RUBBER STRAP BLACK	40,00
05.064.015*	A1/A2 METAL STRAP PVD GREY	215,00
05.064.020	A1/A2 NYLON STRAP BLACK	59,00

The A2 is designed for advanced divers and technical divers who appreciate the compactness and convenience of a wristwatch-style dive computer, but demand the kind of features and functions that enable them to excel in their sport. For daily topside use the A2 offers full timekeeping functions and a Sport mode. When it's time to go diving, the A2 offers everything an advanced recreational diver wants, and everything a technical diver needs. It starts with wireless air integration that monitors tank pressure and provides true remaining bottom time. The digital tilt-compensated compass provides easy navigation under water or on the surface. The A2 lets you choose from six Dive modes, including Trimix and CCR, and because it's designed with Human Factor Diving™, it incorporates cutting edge biometrics that enable you to live your life in dive mode. Whatever type of diving you do, the A2 is ready to go there with you.

- Targeted to advanced recreational divers and technical divers as well as CCR divers and freedivers.
- Smart technology wireless air-integration can handle multiple transmitters.
- Air-integration monitors tank pressure and provides true remaining bottom time [RBT] calculations based on the workload from breathing.
- Heart rate monitor records heartbeat and skin temperature [with SCUBAPRO HRM Belt only 05.060.020] that can be factored into the decompression calculation along with workload.
- Digital tilt-compensated 3D compass allows for easy navigation.
- Predictive Multi-Gas ZH-L16 ADT MB algorithm accommodates eight gases [21-100% O2] & 2 in CCR mode.
- PDIS [Profile Dependent Intermediate Stops] calculates an intermediate stop based on N2 loading, current and previous dives and breathing mixes for safer diving.
- Microbubble levels let you adjust the level of conservatism in the algorithm to match your experience level, age and physical conditioning.
- Multiple Dive modes: Scuba, Gauge, Apnea, Trimix, Sidemount, CCR.
- Sport mode offers sport-related functions like a swim stroke counter, activity counter [pedometer] and stopwatch.

**PLUS:**

- Modern design with full watch functions is perfect for topside time-keeping as well as underwater data tracking.
- High-resolution hybrid matrix display with large numbers is easy to read under water, even in adverse conditions.
- Lightweight design is so comfortable on the wrist you won't want to take it off.
- Intuitive menu and four button controls make it easy to navigate through the system.
- Max Operating Depth: 120m.
- Bluetooth Low Energy interface lets you download dives to any iOS or Android device or PC/Mac.
- Firmware can be user-updated by going to [scubapro.eu](http://scubapro.eu).
- CR2450 battery is rated for up to two years/300 dives.
- Included: Protection foil, Quick Card, Arm Strap Extension, Read First [user manual is available online]. Optional equipment: transmitter, heart rate belt.



SKIN TEMPERATURE



CURRENT DEPTH



BPM SCUBA



DECO STOP



Dive logs can be stored and analysed with a PC/Mac/Android Trak/iOS via Bluetooth® low energy technology.

## A1

PART NUMBER	DESCRIPTION	MSRP
05.064.101	A1	369,00
05.064.005	A1/A2 SILICONE STRAP BLACK	59,00
05.064.006	A1/A2 SILICONE STRAP YELLOW	59,00
05.064.007	A1/A2 SILICONE STRAP TURQUOISE	59,00
05.064.010	A1/A2 RUBBER STRAP BLACK	40,00
05.064.015*	A1/A2 METAL STRAP PVD GREY	215,00
05.064.020	A1/A2 NYLON STRAP BLACK	59,00
06.204.290	Screen Protection A2/A1	8,50

The A1 is a basic entry-level dive computer designed for new divers and casual recreational divers looking for a simple yet versatile wristwatch-style computer that can be worn on the surface as well as under water. The A1 offers full time-keeping functions, and three Dive modes plus a Sport mode. An intuitive menu system and clearly marked button controls make it easy to access and understand all functions. Offering just the right balance of topside features, underwater functions and ease of use, the A1 will quickly become an integral part of not just your diving life, but of your everyday life as well.

- Targeted to new divers and casual recreational divers.
- Modern design is functional and stylish for topside time-keeping as well as underwater data tracking.
- High-resolution matrix display with large numbers is easy to read under water, even in adverse conditions.
- Lightweight design is so comfortable on the wrist you won't want to take it off.
- Intuitive menu and four button controls make it easy to navigate through the system.
- ZH-L16 algorithm accommodates single-gas Nitrox capability from 21% to 100% O<sub>2</sub>.
- PDIS (Profile Dependent Intermediate Stops) calculates an intermediate stop based on N<sub>2</sub> loading, current and previous dives and breathing mixes for safer diving.
- Microbubble levels let you adjust the level of conservatism in the algorithm to match your experience level, age and physical conditioning.

## PLUS:

- Full watch functions for topside time-keeping.
- 3 Dive modes: Scuba, Gauge, and Apnea.
- In Sport mode sport-related functions like a swim stroke counter and a stopwatch can be activated.
- Max Operating Depth: 120m.
- Bluetooth Low Energy interface lets you download dives to any iOS or Android device or PC/Mac.
- Firmware can be user-updated by going to [scubapro.eu](http://scubapro.eu).
- CR2450 battery is rated for up to two years/300 dives.
- Included: Protection foil, Quick Card, Arm Strap Extension, Read First (user manual is available online).



Dive logs can be stored and analysed with a PC/Mac/Android Trak/iOS via Bluetooth® low energy technology.



CURRENT DEPTH

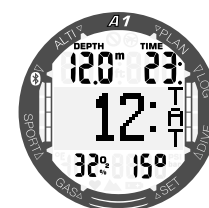

TOTAL ASCENT TIME



GAS MIX

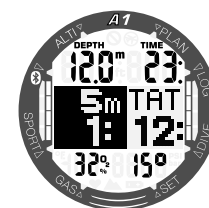

DECO STOP

\* PVD exterior finish guarantees high scratch and corrosion resistance

# DIGITAL HEART RATE BELT

new

Factoring your heart rate into your decompression calculations helps make diving safer and a lot more fun. A lightweight waterproof ECG (electrocardiogram) transmitter is clipped onto the elastic belt that straps around the chest, directly against the skin. This belt wirelessly transmits your heart rate data to your SCUBAPRO personal dive computer. Data is displayed on the screen, plus is factored into your decompression calculations to create a more personalised dive plan and improve the quality of your diving.

- More comfortable to wear with soft strap
- Easy to use, just strap it on and enjoy the benefits of biometrics
- More reliable ECG transmitter provides a patented skin temperature measurement. Both skin temperature data and heart rate data are factored into your decompression algorithm, making diving safer and more enjoyable
- Compact design saves space in your dive bag
- Convenient clip can be added and removed from the elastic belt so it can be rinsed and dried fully post-diving
- Powered by a user replaceable CR2032 type battery, that lasts for around 50 dive hours or 1 year.
- Heart Rate Belt has an operation depth of 120 meters / 394 feet
- Compatible with SCUBAPRO HUD, Galileo 2 and A2 dive computers

PRICES		€
MSRP		112,00

PART NUMBER	DESCRIPTION
05.060.020	



# LED SMART+ TRANSMITTER

PART NUMBER	DESCRIPTION	MSRP
05.055.030	LED Smart+ Transmitter	370,00
05.055.020	Smart+ Transmitter	345,00

Enjoy the convenience of air integration without the hassle of a dangling hose. This low-profile Smart transmitter works with SCUBAPRO's most advanced dive computers. It screws into a high pressure port on your first stage and relays tank pressure and true remaining bottom time (RBT) to the computer screen. The latest version features a built-in LED located at the top of the cap that gives you an estimate of pressure when the first stage is attached to a tank. This lets you know if the tank has gas without needing to activate the computer.

- Easy to use, you only need to pair it to your dive computer once - the first time you use it.
- Coded transmission technology prevents interference between different dive computers.
- Powered by a 3V CR 2/3 AA lithium-manganese battery that's good for two years or 400 to 450 dives.
- Compatible with Galileo Sol, Galileo Luna, M2, G2, Galileo HUD and A2 personal dive computers.
- Operating temperature: -10°C to + 50°C
- Maximum operating pressure: 300 bar
- Maximum operating depth: 300 m
- Battery life: 2 years / 450 dives
- Weight: 120g
- Length: 8.5 cm



- 05.055.030
- Tank pressure indicator: LED green, orange, red
  - LED Indicator Status: 100bar and over = Slow short blinking Green light. Between 100bar and 50bar = Short double blinking Orange light. Below 50bar = Long single blink Red light.



# ALADIN SPORT (MATRIX)

PART NUMBER	DESCRIPTION	MSRP
05.046.110	ALADIN SPORT [MATRIX]	299,00
05.046.010	Aladin SPORT [Matrix] Capsule only	295,00

Featuring a metallic silver faceplate and easy-to-read display, the Aladin Sport [Matrix] is targeted to divers who want multi-gas functions as well as to recreational divers who appreciate a dive computer with the kind of features that enable them to evolve in their sport. The computer screen features an easy-to-read segmented display on the top and middle rows, plus an eye-pleasing matrix display on the bottom row where you'll also find an easy-to-use on-board digital compass.

- Predictive Multi-Gas ZHL16 ADT MB algorithm accommodates three gases [21-100% O<sub>2</sub>]
- PDIS [Profile Dependent Intermediate Stops] calculates an intermediate stop based on N<sub>2</sub> loading, current and previous dives and breathing mixes for safer diving
- Microbubble levels let you adjust the level of conservatism in the algorithm to match your experience level, age and physical conditioning

## PLUS:

- Three Dive modes: Scuba, Freediving and Gauge
- Maximum operating depth: 120m
- Altimeter
- Digital compass, displayed on matrix bottom row
- Active back light
- Full watch functions
- Bookmark function
- Lens protection cap
- CR2450 user-replaceable battery rated up to two years/300 dives



05.046.110



Dive logs can be stored and analysed with a PC/Mac/Android Trak/IOS via Bluetooth® low energy technology.

# ALADIN H (MATRIX)

PART NUMBER	DESCRIPTION	MSRP
05.047.100	Aladin H [MATRIX] with HP-Hose	365,00
05.005.001	QR-Release	107,10

With its compact size and intuitive data display, the Aladin H [Matrix] is a sharp-looking and full-featured dive computer targeted to avid recreational divers looking for a convenient air-integrated dive computer. Featuring a metallic faceplate and easy-to-read segmented display on top and middle rows, and a matrix display on the bottom row, the Aladin H [Matrix]'s full air integration eliminates the need to carry a separate submersible pressure gauge. With the on-board digital compass and you have an ultra-compact, full-function, hose-attached dive computer.

- Predictive Multi-Gas ZHL16 ADT MB algorithm accommodates three gases [21-100% O<sub>2</sub>]
- Fully air-integrated, the algorithm calculates remaining bottom time [RBT] and workload based on breathing rate
- PDIS [Profile Dependent Intermediate Stops] calculates an intermediate stop based on N<sub>2</sub> loading, current and previous dives and breathing mixes for safer diving
- Microbubble levels let you adjust the level of conservatism in the algorithm to match your experience level, age and physical conditioning
- Features a protector boot covering the metal connection between HP hose and dive computer's HP sensor

## PLUS:

- Two Dive modes: Scuba, Gauge
- Maximum operating depth: 120m
- Altimeter
- Digital compass, displayed on matrix bottom row
- Active back light
- Full watch functions
- Bookmark function
- Lens protection cap
- CR2450 user-replaceable battery rated up two years/300 dives



05.047.100



Dive logs can be stored and analysed with a PC/Mac/Android Trak/IOS via Bluetooth® low energy technology.

# ALADIN ONE MATRIX

PART NUMBER	DESCRIPTION	MSRP
05.045.110	Aladin One Matrix wrist	220,00
05.045.010	Aladin One Mx Capsule	215,00

An ideal dive computer for diving schools and rental stations, the compact, single mode Aladin ONE Matrix is simple to use, easy to understand, and delivers reliable dive data for enjoyable recreational diving. The essence of simplicity, this is an ideal computer for new divers, and a great backup once you're ready to move up to more advanced dive computing.

#### Feature Upgrades:

- Screen features an updated LCD segmented display on the top and middle rows, plus an eye-pleasing matrix display on the bottom row (the same as Aladin SPORT Matrix)
- A Bluetooth Low Energy interface replaces IrDA communication
- 16 tissue compartments algorithm ZH-L16 replaces the ZH-L8 algorithm
- Automatic safety stop activation replaces the old manual activation system
- Improved structure and navigation through the menus
- Same external design as the Aladin ONE

#### Features & Specifications

- Nitrox compatible 21-50% in 1% increments
- Reset function is ideal for dive rentals
- 12 and 24-hour mode
- Safety stop with timer
- Adjustable ppO<sub>2</sub> between 1.0 and 1.6bar
- Saltwater or freshwater modes
- Dive planner with deco
- Visual and audible alarms
- Back light function
- Maximum operating depth: 120m
- CR2450 user replaceable battery rated for two years/300 dives



05.045.110



# SCREEN PROTECTORS

PART NUMBER	DESCRIPTION	MSRP
06.004.321	AIR Z	36,00
06.004.322 *	SMART PRO	21,00
06.004.323	SMART COM	29,00
06.201.853	SMART Z /SMART TEC/PRO ULTRA/SPORT+	22,00
06.202.362	3M FILM - ALADIN:TEC/PRIME/TEC 2G/2G/ONE/MATRIX	12,00
06.202.514	RIGID GALILEO	26,00
06.202.927	ALADIN: ONE/SPORT/TEC-3G/PRIME/TEC-2G/2G	22,00
06.204.045	MERIDIAN/ MANTIS 1	13,50
06.204.290	PROTECTION FILM CHROMIS/M2/A2/A1	8,50
06.204.291	PROTECTION FILM ALADIN SQUARE	12,00
06.205.261	G2 PROTECTION FILM	10,00
06.205.262	G2 CONSOLE (G2C)	12,00
06.205.437	HUD	12,00

\* While stocks last

# ACCESSORIES

PART NUMBER	DESCRIPTION	MSRP
05.060.001	MERIDIAN CRADLE	85,00
05.063.001	M2 INTERFACE CRADLE	69,00
05.070.002	PMG UPGRADE	115,00
05.070.004	HRM UPGRADE, INCL. SCUBAPRO BELT	133,00
06.203.407	TRANSMITTER Z RANGE	259,00

# HP HOSES

PART N°	DESCRIPTION	MSRP
01.044.008	PEBAX - 20 CM	33,50
01.044.031	PEBAX - 80 CM	51,50
01.044.035	PEBAX - 90 CM	57,50
01.044.039	PEBAX - 100 CM	74,50
01.044.047	PEBAX - 120 CM	81,00
05.004.015	KEVLAR - 15CM	53,00
05.004.060	HP HOSE 60CM, KEVLAR REINFORCED	64,00
06.204.278	HP HOSE 85 CM KEVLAR FOR QD	80,00
05.004.100	KEVLAR - 100 CM	77,00
05.004.010	KEVLAR HP EXTENSION TRANSMITTER - 10 CM	47,00
05.004.085	KEVLAR - 85 CM	65,00
06.204.279	KEVLAR - 100CM AIR FOR QD	87,00

# BATTERY SETS

PART	DESCRIPTION	MSRP
06.007.710	ALADIN BEFORE 1981	46,00
06.200.265	KIT ALADIN OLD/SMART PRO	29,50
06.200.997	REPAIR SET HP COUPLING SMART COM / ALADIN AIR	-
06.201.273	CR2450 (XP5)	17,00
06.201.610	O-RING XP10/PRIME/ONE	4,70
06.201.615	BATTERY COVER XP10/PRIME/ONE	13,50
06.201.919	BATTERY KIT ALADIN TEX/PRIME	26,00
06.201.920	GALILEO AIR TRANSMITTER (SMART TEC/SMART Z) 1ST GEN.	26,00
06.202.693	GALILEO O-RING + BATTERY COVER (W/O BATTERY)	1,70
06.202.872	GALILEO SOL / TERRA / LUNA	31,00
06.203.053	GALILEO SOL / LUNA / TERRA BATTERY COVER + O-RING	16,00
06.204.071	AIR TRANSMITTER GALILEO / SMART 2ND GENERATION	31,00
06.204.470	ALADIN SQUARE BATTERY KIT (WITH BATTERY CAP)	27,50
06.204.730	CHROMIS BATTERY KIT	16,00
06.204.871	SCUBAPRO HRM BELT BATTERY KIT	14,70
06.204.873	M2 BATTERY KIT	24,00
06.204.980	MERIDIAN/MANTIS 1 BATTERY KIT	14,70
06.205.415	G2	60,00
06.205.757	A1	27,00
06.205.762	A2	29,00

# ARMSTRAPS

PART NUMBER	DESCRIPTION	MSRP
05.060.011	BLACK STRAP - MANTIS 1 / MERIDIAN	21,00
05.061.002	CHROMIS STRAP BLACK	18,80
05.063.004	BLACK STRAP - M2	35,00
05.063.005*	METAL STRAP - M2	141,00
05.064.005	A1/A2 SILICONE STRAP BLACK	59,00
05.064.006	A1/A2 SILICONE STRAP YELLOW	59,00
05.064.007	A1/A2 SILICONE STRAP TURQUOISE	59,00
05.064.010	A1/A2 TPU RUBBER* STRAP BLACK	40,00
05.064.015	A1/A2 GREY PVD COATED STAINLESS STEEL STRAP	215,00
05.064.020	A1/A2 NYLON STRAP BLACK	59,00
06.003.207	ALADIN PRO - 1ST GENERATION GREY	32,00
06.201.851	SMART TEC / Z / PRO / ALADIN TEC / 2G / PRIME / ONE /DIGITAL 330	31,00
06.201.852	ALADIN AIR Z/ Z NITROX/Z O2/SMART PRO/Z/AIR - BLUE	31,00
06.203.027	GALILEO/LUNA/SOL	33,50
06.204.268	ALADIN 2G/ONE/SPORT/TEC-3G/DIGITAL 330M 2012/MATRIX / XP10/XP3G/TEC 2G/PRIME-STRAP & BOOT	30,00
06.204.269	ALADIN 2G/ONE/SPORT/TEC-3G/DIGITAL 330M/MATRIX/PRIME/G2 STRAP ONLY	21,00
06.204.468	G2/ALADIN SPORT MATRIX/ONE MATRIX/SQUARE/TEC 3G/ALADIN SPORT	23,00
06.204.469	FS2 / FS1 / FS1.5 COMPASS STRAP	22,50



\*While stocks last

# DIGITAL 330M

PART N°	DESCRIPTION	MSRP
05.014.110	Digital 330m	201,00
05.014.010	Capsule only	198,00
06.204.268	Strap & Boot 2012+	30,00
06.204.269	Strap 2012+	21,00
06.201.851	Strap 2012 UWATEC	31,00

Although targeted primarily to technical divers, the Digital 330M is an ideal initial data delivery system for beginning divers, and a useful backup instrument for any diver. Whatever your skill level, the Digital 330M can be counted on to provide outstanding electronic accuracy in all diving conditions.

- Incorporating state-of-the-art microchip technology, a bevy of information is provided in a compact information center
- Data includes actual and maximum depth, ascent speed, dive time in minutes and temperature
- Auto on/off feature means it's always ready to dive after a quick self-test
- Variable ascent rates are displayed in a percentage and with a fast ascent warning
- Depth-rated to 330m to suit all technical deep-diving scenarios
- Surface interval is displayed for 24 hours for safety and convenience
- Logbook provides data for the last 20 dives to allow for post-dive review and analysis
- Provides automatic altitude compensation when changing dive locations
- Available as a wrist-mount instrument or in a console with a pressure gauge and compass



05.014.110

# STANDARD DEPTH GAUGE

PART N°	DESCRIPTION	MSRP
05.011.111	Depth Gauge	112,00
05.011.011	Capsule	98,00

This handy depth gauge features a fluorescent scale, a built-in temperature gauge and fits nicely on a comfortable wrist strap.

- Oil-filled gauge housed in an impact-resistant nylon case
- 60m linear scale features maximum depth indicator for the easy logging of maximum depth
- Bourdon tube design provides precise readings at all depths



## ANALOG MINI GAUGE

PART NUMBER	DESCRIPTION	MSRP
05.012.112	MINI PRESSURE GAUGE complete	87,00
05.012.012	MINI PRESSURE GAUGE only capsule	64,00
06.203.621	Boot only	-

- Pressure gauge 0-400 bar
- Exclusive engineering with copper beryllium spiral
- Strong flurescent background



05.012.112

## SCUBAPRO PRESSURE GAUGE

PART NUMBER	DESCRIPTION	MSRP
05.011.112	Std SPG 400 BARS 0°	117,00
05.011.012	Pressure guage, Ø 60mm (plastic housing)	104,00

- Compact, analog pressure gauge
- Overpressure valve
- Red zone between 50 and 0 bar and 10 bar increments
- Maximum depth rate: 150m
- Maximum work pressure: 400 bar



05.011.112

## COMPACT PRESSURE GAUGE

PART NUMBER	DESCRIPTION	MSRP
28.039.300	COMPACT SPG	105,00
28.039.302P	COMPACT Capsule	65,00
28.039.021	COMPACT Boot only	8,80

- Our smallest pressure gauge: extra safety with minimum bulk
- Compact Pressure Gauge 0-400 bars with brass case
- Red zone between 50 and 0 bar and 10 bar increments



28.039.300

## COMPACT CONSOLE

PART NUMBER	DESCRIPTION	MSRP
28.042.100	COMPACT Console BAR/M	197,00
28.042.900	Compact console PSI/FT	198,00
28.039.302P	SPG Capsule	65,00
28.860.005P	DG Capsule	103,00
28.042.101	Boot only	23,00

The 2 most important dive data instruments in a bulletproof, ergonomic and compact console.

- Compact Pressure Gauge 0-400 bars (Ø 48mm) with brass case
- Compact Depth Gauge 70m (Ø 48mm) with Maximum Depth Indicator (Air-filled)



28.042.100

## MAKO CONSOLE

PART NUMBER	DESCRIPTION	MSRP
28.721.000	Compact SPG	204,00
28.551.004	Compas Capsule for Mako Console	100,00

- Compact Pressure Gauge 0-400 bars with brass case
- Red zone between 50 and 0 bar and 10 bar increments
- Standard Compass

28.721.000



## ANALOG GAUGE CONSOLES

PART NUMBER	DESCRIPTION	MSRP
05.012.210	ANALOG 2 GAUGE CONSOLE	155,00
05.012.011	Depth gauge mini only capsule	65,00
06.203.622	Boot only	-

- Compact Pressure Gauge 0-300 bars
- Exclusive swiss engineering
- Quality depth gauge up to 60m maximum operating depth
- Strong fluorescent background

PART NUMBER	DESCRIPTION	MSRP
05.011.714	ANALOG 3 Gauge Console	190,00
05.011.011	Depth gauge mini only capsule	98,00
06.202.300	Boot only	-

- Compact Pressure Gauge 0-300 bar with strong fluorescent background
- Exclusive swiss engineering
- Quality depth gauge up to 60m maximum operating depth
- Analogue temperature display inside depth gauge
- Standard FS 1.5 Compass



05.012.210 05.011.714

## 3 GAUGE INLINE CONSOLE

PART NUMBER	DESCRIPTION	MSRP
05.023.353	3 Gauge Inline Console	270,00
06.204.408	Boot only	45,00

This sleek, three-gauge console combines a SCUBAPRO metal pressure gauge, depth gauge [Standard Depth Gauge 60m ] and FS-2 compass, creating an easy-to-use, at-a-glance information center.

- Compact pressure gauge [0-400bar] with brass case.
- Oil-filled analog depth gauge with linear Bourdon tube design.
- 35-degree tilt, oil-filled compass.

05.023.353



## SCUBAPRO PG DUAL BAR/PSI

Compact, all-metal analog pressure gauge. The dual bar/psi model is ideal for travelling divers and resorts with an international clientele.

- Compact pressure gauge [0-400bar] and [0-6000] psi.
- Dual gauge displays imperial and metric units simultaneously.
- Red zone displays at [0-50 bar] and [0-800 psi].
- Ø 48mm with brass case.



PRICES	€
MSRP	110,00

PART NUMBER	DESCRIPTION
05.023.132	

# FS 2 COMPASS

PART NUMBER	DESCRIPTION	MSRP
05.017.101	FS 2 Compass - Wrist	94,00
05.017.121	FS 2 Compass w/retractor	125,00
05.017.001	FS 2 Capsule only	82,00
05.017.111	FS 2 with boot [no retractor]	90,00
06.204.469	Armstrap	22,50

The FS-2 compass provides a unique tilt angle of up to 35 degrees, making it easier to read and operate in almost any position. With a floating magnet separate from the compass rose, the FS-2 has greater operating freedom than conventional compasses. This means you can use the same compass for both Northern and Southern hemispheres, making it the perfect navigation instrument for travelling divers.

- Scratch-resistant and durable oil-filled polycarbonate case
- Highly luminous dial for easy reference in low light conditions
- Side view window for easy and accurate navigation
- Available in a wrist model or in a retractor model



06.204.469



05.017.121



05.017.101

# FS 1.5 COMPASS

PART NUMBER	DESCRIPTION	MSRP
05.018.101	FS 1.5 Compass	77,00
05.018.001	FS 1.5 Capsule only	64,00
06.204.469	Armstrap	22,50

- Robust and accurate tool for precise underwater navigation
- Fluorescent & easy to read
- Oil-filled and sealed
- Pressure resistant polycarbonate housing

05.018.101



06.204.469



# PRESSURE GAUGE - NITROX

Full metal 50mm compact gauge includes a 80cm black hose with a green hose protector on the first stage end. The gauge face features the SCUBAPRO logo and specific nitrox green graphics. CE certified for up to 230 bar maximum pressure by RINA according to the EN13949 standard, the gauge is available in a BAR scale only.



PRICES	€
MSRP	124,00

PART NUMBER	DESCRIPTION
28.078.001	

# SWIVELS & COUPLINGS

PART N°	DESCRIPTION	MSRP
06.007.300	HP SWIVEL PIN - UWATEC - 19MM	11,80
06.007.330 *	HP SWIVEL PIN-LONG, UWATEC FROM '04 - 27MM	11,80
06.203.548	SWIVEL PIN FOR ATMAFLEX HOSE - 24.5MM	11,80
28.132.005	HP SWIVEL PIN - SCUBAPRO	9,50
01.334.005	HIGH PRESSURE QD COUPLING	52,00
828.019.100	SWIVEL WITH O-RING VITON FOR NITROX PRESSURE GAUGE	5,40

\*While stocks last





# HYDROS X

The Hydros X is the world's first front-adjustable BCD to offer a fully injection molded Monprene® thermoplastic shoulders and back pad. This unique feature allows the shoulders to conform to your body like a tailored fit, creating superior comfort. Add the full-sized backpack and stainless steel Super Cinch tank band and you also get excellent stability both on the surface and at depth. The bladder, made out of EndurTex high-tenacity nylon fabric, is extremely lightweight and durable while offering generous lift capacity, aided by lower back bellows. In the event of damage, several components on the Hydros X are detachable and easily replaceable. Its flat-buckled quick-release integrated weight system and rear trim weight pockets work together to offer a more comfortable and balanced ride during your dive. The two big zippered cargo pockets offer great gear-carrying capacity and are easily accessible even when the weight pouches are fully loaded. Two stainless steel D-rings provide clip-on points for additional gear. In addition, the Hydros X features a Multi-Mount Accessory Matrix with multiple D-Ring and mounting points that easily attach various dive accessories.

- Hydros X is based on the same modular Monprene® shoulders and back pad design made popular by the Hydros Pro back-inflation BCD.
- EndurTex high-tenacity 420 nylon fabric bladder is lightweight yet extremely durable.
- Monprene® thermoplastic shoulders and back pad are extremely resistant to UV, chemicals and abrasion, plus don't absorb water to minimise drying time.
- Rotating quick-release shoulder buckles allow you to route your shoulder straps to optimise fit.
- Super Cinch tank buckle system locks the tank in solid for maximum stability at depth.
- Integrated front weight system is based on the same Monprene® pockets found on the Hydros Pro.
- Two rear trim pouches help create a comfortable swimming position.
- Two big zippered cargo pockets offer great gear-carrying capacity and are easily accessible even when the weight pouches are fully loaded.
- Two stainless steel D-rings provide clip-on points for additional gear.
- Includes Multi-Mount Accessory Matrix with multiple D-rings and mounting points that easily attach various dive accessories.
- With Balanced Power Inflator.

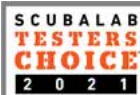

PRICES		€
MSRP		859,00

PART NUMBER	DESCRIPTION
<b>MAN</b>	
21.900.200	S
21.900.300	M
21.900.400	L
21.900.500	XL-2XL
<b>WOMAN</b>	
21.901.100	XS-S
21.901.300	M
21.901.400	L



SEE P60 & P61 FOR HYDROS X & HYDROS PRO COLOUR KITS  
WEIGHT POCKETS - 23.107.030 - SEE P68

SIZE	HYDROS X MAN				HYDROS X LADY		
	S	M	L	XL-2XL	XS-S	M	L
HEIGHT [CM]	157-170	170-183	179-188	185-199	150-170	160-180	170-185
WEIGHT [KG]	54-70	65-85	80-110	100-130	45-65	55-77	68-95
CUMMERBUND CIRCUMFERENCE [CM]	66-99	71-115	76-127	81-147	66-99	71-115	76-127
LIFT [N/KG]	120/12.2	160/16.3	190/19.4	190/19.4	120/12.2	160/16.3	160/16.3
WEIGHT [KG] WITH BPI*	4.2	4.4	4.7	4.7	4.2	4.4	4.4

# HYDROS PRO

**THE ABILITY TO CHANGE ANYTHING, CHANGES EVERYTHING.**

The HYDROS PRO is a true breakthrough in dive comfort and convenience. The moldable Monprene®, adjustable fit and multi-attachment points combine to make this the most customisable and comfortable BCD ever. Winner of the 2016 Red Dot award for product design, the HYDROS PRO is an incredible feat of SCUBAPRO engineering, built for anyone who loves to dive.

Interchangeable straps, a packable design and an included backpack with room for your entire dive kit make the HYDROS PRO perfect for any destination and any dive.

**TECHNICAL INFORMATION**

- Ultra Durable: Patented Injection Molded Monprene® Gel Harness is extremely resistant to UV, chemicals and abrasion. The fabric-free harness uses no Hook & Loop or zippers
- Instant Dry: Ideal for travel due to less water retention and lower post-dive weight
- "BCD-4-Life" Modular Design: Customisable to add/remove weight systems, straps and pouches. Extended lifespan due to simplified repairs. Virtually every component, including buckles, can be replaced without stitching
- 3D Ergonomic Design: Conforms to your body shape for maximum comfort
- Lightweight: Advanced materials keep weight low
- Neutrally Buoyant: Near-Zero inherent buoyancy requires less lead, resulting in better buoyancy control and much more enjoyable diving
- Body Grip Gel: Prevents BCD from shifting and riding up
- Dual-Compound Backplate: Provides the ultimate in stability and comfort. Single tank band system allows for easier assembly
- Torso Flex Zone: Auto-adjusts to your torso length for excellent comfort and freedom of movement
- Articulated Shoulder Straps: Allow straps to adjust to your body shape to achieve a snug fit
- Kit-Up Assist: Holds shoulder straps open for easy donning
- Cross-Flow Channel: Unrestricted internal airflow reduces air trapping for enhanced maneuverability and easy deflation at any angle
- 2-Stage Inflation: Tri-bungee system controls air distribution to maintain a compact shape under water and high lift capacity at the surface
- Dorsal Weight-Wing: Anti-abrasion and instant dry. Optimal "Outboard" trim pockets
- Buckle Weight System: Simple, safe and reliable quick-release buckles offer a fixed location for easy one-hand operation
- Multi-Mount Accessory Matrix: Multiple D-Rings and mounting points for a knife + light + SMB + hoses + crotch strap and much more
- Smart-Pack Design: Folding shoulder and waist straps pack into the wing, creating an unbelievably compact package for easy transport and storage
- Bladder constructed of 420 denier nylon for light weight and long-lasting durability
- Not suitable for use with twin cylinders.
- With BPI & corrugated hose

**WEIGHT POCKETS - 23.107.030 - SEE P68**



21.730.x00



21.736.x00



reddot award winner



PRICES	€
MSRP	859,00

PART NUMBER	DESCRIPTION
<b>MAN</b>	
21.730.200	S
21.730.300	M
21.730.400	L
21.730.500	XL-2XL
<b>WOMAN</b>	
21.736.100	XS-S
21.736.300	M
21.736.400	L

**SIZE CHART - SEE P70**



**MOLDS**  
TO YOUR BODY &  
PROVIDES EXTREME  
COMFORT & STABILITY



**CUSTOMISE**  
YOUR FIT & COLOUR  
ANYTIME. COLOUR KITS  
AVAILABLE



**TRAVEL FRIENDLY**  
FIT A FULL DIVE KIT  
INTO THE INCLUDED  
BACKPACK



**ACCESSORISE**  
MODULAR SYSTEM  
ALLOWS  
CUSTOMIZATION &  
REPAIRS

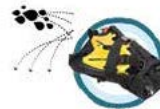

**INSTANT DRY**  
LIGHTWEIGHT &  
COMPACT MAKES IT  
TRAVEL FRIENDLY



**MONPRENE®**  
CONSTRUCTION  
MEANS ULTRA  
DURABILITY



**SPECIALISED FIT**  
UNIQUE DESIGN FOR  
MEN & WOMEN

# HYDROS X & PRO ACCESSORIES

PART NUMBER	DESCRIPTION	MRSP
21.745.010	HYDROS X & PRO COLOUR KIT ARMY GREEN	46,00
21.745.100	HYDROS X & PRO COLOUR KIT BLK	46,00
21.745.200	HYDROS X & PRO COLOUR KIT BLU	46,00
21.745.250	HYDROS X & PRO COLOUR KIT TURQUOISE	46,00
21.745.400	HYDROS X & PRO COLOUR KIT ORA	46,00
21.745.500	HYDROS X & PRO COLOUR KIT YEL	46,00
21.745.600	HYDROS X & PRO COLOUR KIT WHT	46,00
21.745.700	HYDROS X & PRO COLOUR KIT PNK	46,00
21.745.710	HYDROS X & PRO COLOUR KIT PURPLE	46,00
43.730.000	HYDROS TOOL	-
21.746.001	HYDROS PRO KNIFE & ACCESSORY PLATE Knife & Accessory Plate (mounting plate, washers, and stainless steel screws x2). Attaches to multi-mount matrix points on BC. Ideal for attaching BC knife.	25,50
21.746.002	HYDROS PRO MINI D-RING SET Mini D-Ring Plate (mounting plate, mini D-rings, stainless steel screws X2). Attaches to multi-mount matrix points on BC. Ideal for attaching marker buoys & torches or for streamlining hose routing. Best used with bungee cord sets, carabiners, magnetic quick clips, hose clips.	25,50
21.746.005	HYDROS PRO NINJA POCKET Ninja Pocket (pocket, accessory mount plate, stainless steel screws X2) Attaches to multi-mount matrix points on BC. Ideal for storing instructor slates, torches, marker buoys, spare masks, compact cameras. Quick deploy when needed, rolled when not.	39,50
21.746.006	HYDROS PRO CARGO THIGH POCKET Cargo Thigh Pocket (complete pocket with clips and straps). Attaches to BC D-ring & thigh. Ideal for storing instructor slates, torches, marker buoys, spare masks, compact cameras. Quick attachment via carabiner & thigh strap.	39,50
21.746.400	HYDROS PRO ACCESSORY BUNGEE SET. M Accessory Bungee Set Med (2x bungee loops with cord locks). Attaches to mini D-rings or tank plate. Ideal for attaching torches, battery packs, Octo hoses. Streamlines hose routing.	21,50
21.746.500	HYDROS PRO ACCESSORY BUNGEE SET. L Accessory Bungee Set Large (2x bungee loops with cord locks). Attaches to mini D-rings or lumbar plate. Ideal for attaching marker buoys.	21,50
21.781.700	DECAL. HYDROS PRO PINK SET	7,30
21.781.300	DECAL. HYDROS PRO RED SET	7,30
21.781.900	DECAL. HYDROS PRO MAIN	7,30
21.746.007	HYDROS PRO CARRY BAG 30.5 x 23 x 52 cm	67,00
23.107.030	WEIGHT POCKET (PAIR)	44,95

HYDROS PRO SIZE CHART:

SIZE	WEIGHT HYDROS*	HEIGHT	WEIGHT	CUMMERBUND CIRCUMFERENCE	LIFT		INTEGRATED WEIGHT SYSTEM		
					(KG)	(N)	QR FRONT	BACK TRIM	
♂	S	3.9	157-170	54-70	66-99	15.3	150	8KG	4KG
	M		170-183	65-85	71-115	18.3	180	8KG	4KG
	L		179-188	80-110	76-127	18.3	180	8KG	4KG
	XL		185-199	100-130	81-147	18.3	180	8KG	4KG
♀	XS-S	3.9	150-170	45-65	66-99	15.3	150	8KG	4KG
	M		160-180	55-77	71-115	15.3	150	8KG	4KG
	L		170-185	68-95	76-127	18.3	180	8KG	4KG

\*Weight of Hydros PRO **dry** and with its weight pockets. When in travel version (without weight pockets) Hydros PRO weighs 1 kg less per size.

# HYDROS X & PRO ACCESSORIES



21.745.010



21.745.100



21.745.250



21.745.200



21.745.400



21.745.500



21.745.600



21.745.700



21.745.710



21.746.001



21.746.002



21.746.400



21.746.500



43.730.000



21.746.005



21.746.006



2 BCs IN 1

HYDROS PRO shown with Travel Tek Straps



Hydros Pro is delivered with 2 Monprene® weight pockets and 2 interior quick-release weight pouches, additional Travel Harness, Hydros Pro Carry-on Back Pack for storage and travel.



30.5 x 23 x 52 cm  
21.746.007



SMART PACK SYSTEM



# X-BLACK

The front-adjustable X-Black features SCUBAPRO's exclusive AirFlex system (highlighted by the red bungees threaded throughout the BCD) that simplifies buoyancy control and guarantees an extremely stable ride at depth. Loaded with convenience and performance features, the X-Black is also one of the most comfortable BCDs available, thanks to its ergonomic cut, and it offers a huge lift capacity.

- Constructed of a combination of durable 1000 denier and 420 denier nylon for long-term wear
- Adjustable cummerbund compensates for suit compression, ensuring a snug fit at varying depths
- 50mm non-rotating shoulder buckles optimise strap routing to maximise fit
- Airnet backpack is water-draining and comfortable during long dives
- AirFlex system with special bladder delivers enormous buoyant lift capacity
- Super Cinch tank buckle system locks the tank in solid for maximum stability at depth
- Two rear trim pouches allow you to achieve a well-balanced swimming position
- Quick-release integrated weight pouches ditch quickly and easily and secure with buckles
- Built-in grommets provide attachment points for a knife
- Two large zippered pockets and one smaller pocket, plus a zippered cummerbund pouch provide lots of cargo-carrying capability
- Eight aluminum D-rings, four large and pre-bent, provide convenient clip-on points for additional gear
- Equipped with Balanced Power Inflator (BPI)

**SIZE CHART - SEE P70**

**WEIGHT POCKETS - 23.107.001 & .010 - SEE P68**



PRICES	€
MSRP	749,00

PART NUMBER	DESCRIPTION
21.719.200	S
21.719.300	M
21.719.400	L
21.719.500	XL
21.719.600	2XL



# SEAHAWK 2

Seahawk 2 is a popular all-purpose BCD features an ergonomic shoulder design with rotating buckles and a soft, reinforced backpack – this makes it much lighter than its predecessor, and extremely easy to fold and pack. The stainless steel Super Cinch tank band is positioned a bit lower than before, and an additional Hook & Loop strap has been added to secure the tank when diving. Other features include a 50mm waist strap with lightweight cam buckle, redesigned cargo pockets and a range of airway and valve fittings. Offering a streamlined shape yet substantial buoyant lift when needed, the Seahawk 2 is the perfect choice for divers looking for freedom of movement, comfort and stability when cruising the depths.

- Constructed of 1000 denier nylon and 420 denier nylon for maximum durability.
- High-quality air cell offers a streamlined shape when deflated and substantial buoyant lift when inflated.
- Soft neoprene neck roll and padded back pad enhance comfort during long dives.
- Quick-release integrated weight pouches secure with low-profile buckles.
- Two rear trim pouches help create a comfortable swimming position.
- Six stainless steel 40mm D-rings, plus two additional 25mm D-rings on the pockets, provide lots of clip-on points for additional gear and instrumentation.
- Ergonomic shoulder design with rotating buckles improves fit, helps distribute the load and enhances stability.
- Reinforced soft backpack with high-grip tank patch and inner padding add to comfort, reduce overall weight, and make it easy to fold and pack.
- Super Cinch stainless steel tank band system is positioned lower and teamed with a second Hook & Loop™ strap to secure the tank for transport and diving.
- 50mm waist strap with lightweight plastic buckle lets you fine-tune adjustments for a perfect fit.
- Two large zippered pockets have been redesigned, providing lots of cargo-carrying capability.
- With BPI & corrugated hose

**SIZE CHART - SEE P70**

**WEIGHT POCKETS - 23.704.000 - SEE P68**



PRICES	€
MSRP	549,00

PART NUMBER	DESCRIPTION
22.142.210	S
22.142.310	M
22.142.410	L
22.142.510	XL
22.142.610	2XL



# BELLA & GLIDE

## BELLA

The Bella was specifically designed, tailored and sized for female divers who prefer the comfort and security of a front-adjustable BC. This BC is loaded with convenience and performance features, including SCUBAPRO's exclusive wraparound bladder which retains its cradle-like shape even when fully inflated, providing a comfortable fit and stable position both at depth and on the surface. It also sports a Y-Fit shoulder design that fits the body better, allowing for excellent control and range of motion for the arms. The stainless steel triangular ring manages the forces in the Y's center, balancing pressure over the body and keeping the harness under control, regardless of your position in the water. This makes for a comfortable and secure ride while cruising the depths.

- Designed and sized for women divers.
- Constructed of 420 denier nylon for light weight and long-lasting durability
- Wraparound air bladder retains its cradle-like shape even when fully inflated.
- Y-Fit shoulders with a triangular stainless steel ring balance the pressure on the body to maximise fit and comfort.
- Soft neoprene neck and padded backpack optimise comfort.
- Adjustable cummerbund compensates for suit compression, ensuring a snug fit at varying depths.
- Super Cinch tank buckle system locks the tank in solid for maximum stability at depth.
- Quick-release integrated weight pouches feature a high-security flat-buckle system.
- Two rear trim pouches allow you to achieve a well-balanced swimming position.
- Two large zippered pockets provide lots of cargo-carrying capability, plus are fitted with metal grommets for attaching a knife.
- Four large pre-bent stainless steel D-rings, along with two smaller stainless D-rings, provide lots of clip-on points for additional gear.
- With BPI & corrugated hose

## GLIDE

The Glide is a front-adjustable BC with special design features to maximise comfort, fit and performance. The Glide comes with a Y-Fit shoulder design that adapts to the body better, allowing for excellent control and range of motion for arms. The stainless steel triangular ring manages the forces in the Y's center, balancing pressure over the body and keeping the harness under control, regardless of dive conditions or your position in the water. The lower strap is connected to the backpack where it meets the cummerbund, creating a safe and comfortable link. The dump system includes three valves that allow you to deflate the wraparound bladder in any swimming position.

- Constructed of 420 denier nylon for light weight and long-lasting durability.
- Wraparound air bladder retains its cradle-like shape even when fully inflated.
- Y-Fit shoulders with a triangular stainless steel ring balance the pressure on the body to maximise fit and comfort.
- Soft neoprene neck and padded backpack optimises comfort.
- Adjustable cummerbund compensates for suit compression, ensuring a snug fit at varying depths.
- Super Cinch tank buckle system locks the tank in solid for maximum stability at depth.
- Quick-release integrated weight pouches feature a high-security flat-buckle system.
- Two rear trim pouches allow you to achieve a well-balanced swimming position.
- Two large zippered pockets provide lots of cargo-carrying capability, plus are fitted with metal grommets for attaching a knife.
- Four large pre-bent stainless steel D-rings, along with two smaller stainless D-rings, provide lots of clip-on points for additional gear.
- With BPI & corrugated hose

**SIZE CHART - SEE P70**

**WEIGHT POCKETS - 23.704.000 - SEE P68**



PRICES	€
MSRP	<b>529,00</b>

PART NUMBER	DESCRIPTION
<b>BELLA PINK</b>	
22.256.120	XS
22.256.220	S
22.256.320	M
22.256.420	L
22.256.520	XL
<b>BELLA WHITE</b>	
22.257.120	XS
22.257.220	S
22.257.320	M
22.257.420	L
22.257.520	XL
<b>GLIDE</b>	
22.284.120	XS
22.284.220	S
22.284.320	M
22.284.420	L
22.284.520	XL
22.284.620	2XL



### Y-FIT SHOULDER DESIGN

Glide & Bella come with a Y-Fit shoulder design that adapts to the body better, allowing for excellent control and range of motion for arms.



# GO QUICK CINCH

# WINTER 2022

upgraded

If you like to bring your own gear with you when you go dive-trekking, the **NEW** SCUBAPRO GO is the BCD for you. A true travel BCD, the GO is lightweight and foldable yet is loaded with features like integrated front weight pockets, two huge quick-draining cargo pockets, two octo pockets and SCUBAPRO's brand **NEW** user-friendly Quick Cinch tank buckle system. This innovative, patented tank strap assembly adjusts easily and will fit any tank size in case you find yourself renting different tanks at different dive destinations. **NEW** compact rotating shoulder buckles make it easy to don the BCD as well as dial in the perfect fit. The air-net ergonomic backpack is lightweight and soft, so it can be easily folded in your travel bag, ready for your next dive adventure.

- Lightweight design (only 5.7lbs/2.6kg in size Large) folds easily and compactly into your included dive travel bag (included).
- Wraparound bladder is made of durable Nylon 210 denier fabric and features a polyurethane layer and RF soldering for maximum wear resistance.
- Patented Quick Cinch tank buckle requires minimal effort to buckle and easily adjusts to fit any tank size.
- Additional upper band helps secure the tank for maximum stability at depth.
- Two large low profile zippered pockets, one fitted with stainless steel knife attachment grommets, provide lots of cargo-carrying capability.
- Rotating quick-release shoulder buckles allow you to optimise the routing of your shoulder straps to maximise comfort and fit.
- Coated mesh cummerbund is lightweight and fast-drying.
- Air-net padded backpack is water-draining, easy to fold, and enhances comfort during long dives.
- Quick-release integrated weight pouches ditch easily and secure with low-profile squeeze buckles. Each weight pouch can hold up to 10lbs/4.5kg of ballast weight.
- Five aluminum D-rings, including two large, pre-bent D-rings on the shoulder pads, provide convenient clip-on points for additional gear.
- Two octopus pockets are provided for storing octopus and console hoses.
- Optional trim weight pockets provide better trim in the water.
- Available with SCUBAPRO's Balanced Power Inflator (BPI)



PRICES		€
MSRP		435,00

PART NUMBER	DESCRIPTION
21.620.100	XS
21.620.200	S
21.620.300	M
21.620.400	L
21.620.500	XL



SIZE CHART - SEE P71

WEIGHT POCKETS - 23.107.030 - SEE P68

# LITEHAWK

The Litehawk is the ultimate back-flotation travel BCD. Its lightweight, ultra-slimmed-down design and soft, flexible backpack allows it to lay flat and compact for packing. The adjustable belt-style waist strap with nylon buckle can be cinched up snug, hugging your body like it was custom made for you while delivering a comfortable, stable ride at depth.

- Constructed of 420 denier nylon for lightweight and long-lasting durability
- Low-profile, progressively-shaped rear air cell increases range of motion while decreasing drag
- Elastic cords rein in the air cell when partially inflated and help control deflation
- Clutter-free ergonomic harness eliminates bulk and enhances freedom of movement
- Rotating quick-release buckles allow you to optimise the routing of the padded shoulder straps to maximise fit
- Multiple tank band and strap system keeps tank secure and increases stability at depth
- Three-dump deflation system lets you to dump air from a variety of underwater positions
- Two accessory pockets are included
- Two rear trim pouches allow you to achieve a well-balanced swimming position
- Four aluminum D-rings provide convenient clip-on points for additional gear
- With BPI & corrugated hose



PRICES		€
MSRP		415,00



PART NUMBER	DESCRIPTION
22.220.151	XS/S
22.220.351	M/L
22.220.551	XL/2XL



SIZE CHART - SEE P71



# LEVEL

upgraded

A fresh design incorporating eye-catching silver, blue and white graphics and a bold SCUBAPRO logo make 2022's Level stand out in any diving crowd. But beyond good looks, this front-adjustable BCD brings together all of the performance and comfort features you'll need for any recreational diving scenario. The bladder, made of EndurTex high-tenacity 420 nylon fabric, is lightweight yet extremely rugged, and it's designed to comfortably wrap around your body without squeeze. **NEW** rotating quick-release shoulder buckles allow you to optimise the routing of your shoulder straps for comfort, and a sternum strap and adjustable cummerbund with double-pull over-strap make for the perfect fit. The full-sized backpack, working together with SCUBAPRO's Super Cinch tank band, holds the tank rock solid for maximum stability. The integrated weight system loads easy and ditches even easier with its low-profile 40mm flat buckles. **NEW** built-in trim weight pockets help distribute ballast weight and help ensure a comfortable swimming attitude while at depth. Also included are two large cargo pockets, one with metal grommets for attaching a knife, four D-rings for clipping on additional gear, and two octo pockets for storing safe second and console hoses.

- **NEW** Graphics, colour accents and texturing on cargo pockets combine for an eye-catching new look.
- **NEW** Built-in trim weight pockets can each hold up to 4.4lbs/2kg of weight to help maintain a well-balanced dive position.
- **NEW** Rotating quick-release shoulder buckles allow you to optimise the routing of shoulder straps to maximise comfort and fit.
- EndurTex high-tenacity 420 nylon fabric bladder is lightweight, extremely durable, and dries fast.
- Wraparound bladder comfortably hugs your body without squeeze.
- Super Cinch tank buckle system locks the tank in solid for maximum stability at depth.
- Quick-release integrated weight pouches each hold up to 11lbs/5kg of ballast and feature high-security 40mm flat buckles.
- Sternum strap and cummerbund with over-strap provide plenty of adjustment to achieve that perfect fit.
- Two large pockets with hook-and-loop closures provide lots of cargo-carrying capacity, plus one is fitted with metal grommets for attaching a knife.
- Four stainless steel D-rings, three pre-bent, provide lots of clip-on points for additional gear.
- A pair of octo pockets are perfect for storing safe second and console hoses.
- Available with SCUBAPRO's Balanced Power Inflator (BPI)

PRICES	€
MSRP	365,00

PART NUMBER	DESCRIPTION
21.621.100	XS
21.621.200	S
21.621.300	M
21.621.400	L
21.621.500	XL



**SIZE CHART - SEE P71**  
**WEIGHT POCKETS - 23.107.030 - SEE P68**



# T-ONE

The T-One front-adjustable BCD is targeted to the global rental market. It is simple in design, easy to use, and provides substantial lift capacity, making it the ideal choice for beginners during their dive classes, as well as for avid recreational divers who prefer to rent their dive gear when travelling to prime dive destinations. The T-One is also built rugged, able to stand up to intensive use under extreme conditions. It retains the same reliable bladder design as the current T-One but features an EndurTex high-tenacity nylon fabric. The BCD comes with backpack padding, generous cargo pockets with Hook & Loop closures, two octo pockets and the familiar standard plastic buckle tank cinch. Offering a wide range of sizes and reliable comfort, the T-One is built to deliver solid performance, for every diver and every dive, for years to come.



PRICES	€
MSRP	325,00

PART NUMBER	DESCRIPTION
21.723.000	2XS
21.723.100	XS
21.723.200	S
21.723.300	M
21.723.400	L
21.723.500	XL
21.723.600	2XL

- EndurTex high-tenacity nylon fabric bladder, polyurethane-coated and high-frequency welded, is lightweight yet extremely durable. This makes for a lighter, more versatile BCD.
- Built to stand up to intensive use under extreme conditions while maintaining its looks with colour-fast materials and attractive graphics.
- Back padding is covered with a specific hi-grip material to maximise comfort.
- Two large pockets with Hook & Loop closures provide lots of cargo-carrying capability.
- A pair of octo pockets are perfect for storing a safe second and console hose.
- Colour-coded tags make it easy to identify the various sizes.
- With BPI [Balanced Power Inflator].

TRIM WEIGHT POCKETS - 23.721.010 - SEE P68  
 SIZE CHART - SEE P71



# MASTER JACKET

The Master Jacket is designed with internal passageways that allow air to flow unrestricted and accumulate at the BCD's highest point. It also offers impressive lift capacity in all sizes, and provides a "face-up" body position on the surface. Because of this, the Master Jacket has been certified as a Combined Buoyancy and Rescue Device [CBRD]. It is the stabilising jacket of choice among commercial and military divers, dive instructors, and advanced divers.

- Constructed of a combination of polyester and soltane for strength and durability
- Padded back pad enhances comfort during long dives
- Cumberbund with overstrap and sternum strap work together to dial in a snug fit
- Deflation system with removable dump valves enables you to dump air from a variety of underwater positions
- Super Cinch tank buckle system locks the tank in rock-solid for maximum stability at depth
- Two large Hook & Loop-closure provide lots of cargo-carrying capability
- Four large stainless steel D-rings provide convenient clip-on points for additional gear
- With BPI

SIZE CHART - SEE P71

PRICES	€
MSRP	825,00

PART NUMBER	DESCRIPTION
21.181.020	S
21.181.030	M
21.181.040	L
21.181.050	XL
21.181.060	2XL



## AIR 2

PART NUMBER	DESCRIPTION	MSRP
21.090.000	Air 2	216,00
21.089.998	AIR2 assembled on new BCD instead of BPI	-
21.090.045	Service Kit 5th generation	-
21.085.045	Service Kit 3rd + 4th generation	-

This excellent BCD inflator/reg is in its 5th generation with dramatically improved work of breathing. Sleek ergonomic inflate/deflate controls allow for pinpoint buoyancy control.

- Test-proven breathing performance and cracking effort surpasses many traditional downstream second stages when it comes to ease of breathing
- Dive/pre-dive switch lets you de-tune the unit when not in use, eliminating free flows
- Flexible purge cover is easy to locate and depress for quick clearing.
- Power inflate and deflate buttons are positioned on top of the housing for easy buoyancy control
- Power inflate button features a lighter lever for easy inflation
- Power inflate and deflate buttons can be differentiated by colour and touch due to their different shapes and sizes, improving ascent control and safety when inflating or deflating the BCD
- CE certified [EN250A > 10°C/50°F warm water test controls] as a second stage regulator



Shown with corrugated hose - sold separately [P.N. 01.030.121]

## BPI

PART NUMBER	DESCRIPTION	MRSP
21.610.000	BPI + hose [after 2013]	120,00
21.600.100	BPI + hose [before 2013]	102,00
21.610.002	BPI only [after 2013]	80,00
21.622.001	BPI only [before 2013]	75,00
21.080.626	Adapter AIR2 Hose to BPI	44,00
21.626.045	BPI Repair Kit	-

The Balanced Power Inflator has a streamlined and ergonomic design. The inflation button is easy to locate and requires little effort. A soft mouthpiece has been added.

Shown with corrugated hose - sold separately [P.N. 01.030.121]



## BCD ACCESSORY KIT

The perfect BCD accessories for safer diving!

- Nova 200, Led Light
- White TIP BCD knife
- Retractor with stop



PRICES	€
MSRP	185,00

PART NUMBER	DESCRIPTION
23.120.000	

# WEIGHT POCKETS

PART N°	DESCRIPTION	MRSP
23.107.001	Weight pocket - 52mm Buckle [unit] - X Force/X Black/T-Force/T-Black	30,00
23.107.010	Weight pocket - 52mm Buckle [pair] - X Force/X Black/T-Force/T-Black	48,00
23.107.030	Weight pocket - 44mm Buckle [pair] - Hydros Pro / Hydros X / Go <2020 / Level 2020 / Glide 2018 / Seahawk / Bella / Equator / Equalizer / X-One	44,95
23.702.000	Weight pocket - 52mm Buckle - XS-S - Knighthawk / Ladyhawk < 2018	37,50
23.703.000	Weight pocket - 52mm Buckle - M-2XL - Knighthawk / Ladyhawk < 2018	37,50
23.704.000	Weight Pocket Equator/Go<2016/Bella/Ladyhawk<2018/Seahawk<2019/Glide X	37,20
23.705.000	Weight Pouch [unit] 12 lb 1-1/2 inch buckle-Seahawk<2018	37,20
23.720.010	Trim weight pocket kit [Pair] GO >2021	50,00
23.727.030	Weight Pocket Upgrade Kit X-ONE 2016 (incl. buckles & pockets)	52,95



23.107.001



23.107.010



23.107.030



23.702.000



23.703.000



23.704.000



23.720.010



23.727.030

# TRIM WEIGHT POCKET KIT

Now any SCUBAPRO BCD, including entry-level BCDs and those with full-sized backpacks, can be retrofitted with a high-quality trim weight system to aid in improving a diver's swimming position. These innovative trim weight pockets include low-profile, lightweight buckles to secure the weights, special plastic clips to keep the pockets in place on the BCD, plus double rails stitched to the pockets themselves that are designed to slide between the backpack plate and the bladder. When properly installed, the trim weight pockets do not prevent the bladder from inflating properly, and they do not interfere with the tank or tank strap. Each pocket can carry up to 2.2lb/1kg of weight.

- Rear trim weights allow you to achieve a well-balanced swimming position.
- Trim weight pockets are imprinted with the SCUBAPRO logo along with maximum load.
- Low-profile buckles keep weights secure while diving.
- Each pocket can carry up to 2.2lb/1kg of weight.
- Mounting trim weight pockets on a BCD is extremely easy; however, the kit should be installed by an authorised SCUBAPRO /Tech Service only, to prevent any potential issues.
- Compatible with T-One 2020, Level 2019, Equalizer, X-One, Go > 2021

PRICES	€
MSRP	71,00

PART NUMBER	DESCRIPTION
23.721.010	



# BCD ACCESSORIES

PART NUMBER	DESCRIPTION	MRSP
01.030.114	CORRUGATED HOSE 40CM	23,00
01.030.121	CORRUGATED HOSE FOR AIR2 / BPI	8,00
01.080.401	D-RING, ADJ, TRAPEZOIDAL (FOR 20.135.005)	8,50
20.040.000	BIBO KIT	90,00
20.133.404	STRAP SUPER CINCH	11,70
20.134.003	BUCKLE CINCH BAND	19,00
20.135.005	SUPER CINCH BAND, STANDARD W/ D-RING	58,00
20.140.000	COMPLETE BACK PACK 7/18L T-ONE/T-SPORT PLUS	109,00
21.001.144	CABLE	5,50
21.009.006	AIR 2 QD (INFLATOR TO AIR2)	47,00
21.080.626	ADAPTER AIR2 HOSE TO BPI	44,00
21.085.045	SERVICE KIT AIR2 3RD & 4TH GEN	-
21.090.045	SERVICE KIT AIR2 (V°GEN)	-
21.112.000	TIRE INFLATOR, FOR BCD INFLATOR HOSE	14,00
21.122.000	WHISTLE, YELLOW	7,00
21.200.003	BCD DUMP VALVE (ONLY 2014 OR LATER)	29,95
21.200.017	BCD DUMP VALVE W/O CABLE (ONLY 2014 OR LATER)	15,50
21.558.020	SAFETY STRAP BCD	4,00
21.567.004	WHISTLE	6,00
21.626.013	LP HOSE QD COUPLING	23,50
21.626.020	L.P. HOSE 64CM W/ INFLATOR COUPLING	54,50
21.724.011	BUCKLE COVER X-ONE	5,40
21.780.020	AIRLINK PAIR HYDROS	10,70
23.073.010	CINCH BAND (PAIR) T-ONE / X ONE	29,50
40.978.000	PEEBAX BLOW GUN	28,50

## SUBGEAR

821.091.112	REPAIR KIT INFLATOR POWER AND ERGO	-
821.101.000	INFLATOR HOSE 70CM, 3/8 UNF	33,50
821.102.000	INFLATOR HOSE 60CM, FOR CHILDREN BCD	33,50
821.572.000	WEIGHTPOCKET SR SYSTEM, OPTIONAL FOR BLAC JAC XP, PURE, 4CONTROL, RESORT PRO, SIZE XS AND S, PAIR. BEFORE 2012, VAPOR	33,00
821.573.000	WEIGHTPOCKET SR SYSTEM, OPTIONAL FOR BLAC JAC XP, PURE, 4CONTROL, RESORT PRO, SIZE M, L, XL, PAIR. BEFORE 2012, VAPOR	33,00
821.582.000	WEIGHTPOCKET SR PRO SYSTEM, PAIR XS/S, BLAC JAC UNTIL 2012	33,00
821.583.000	WEIGHTPOCKET SR PRO SYSTEM, PAIR L/XL, BLAC JAC UNTIL 2012	33,00



# BCD SIZE CHARTS

SIZE	HYDROS X MAN				HYDROS X LADY		
	S	M	L	XL-2XL	XS-S	M	L
HEIGHT [CM]	157-170	170-183	179-188	185-199	150-170	160-180	170-185
WEIGHT [KG]	54-70	65-85	80-110	100-130	45-65	55-77	68-95
CUMMERBUND CIRCUMFERENCE [CM]	66-99	71-115	76-127	81-147	66-99	71-115	76-127
LIFT [N/KG]	120/12.2	160/16.3	190/19.4	190/19.4	120/12.2	160/16.3	160/16.3
WEIGHT [KG] WITH BPI*	4.2	4.4	4.7	4.7	4.2	4.4	4.4
MAX SIZE OF BOTTLE [l]	15	18	18	18	15	18	18



SIZE	HYDROS PRO				HYDROS PRO		
	S	M	L	XL-2XL	XS-S	M	L
HEIGHT [CM]	157-170	170-183	179-188	185-199	150-170	160-180	170-185
WEIGHT [KG]	54-70	65-85	80-110	100-130	45-65	55-77	68-95
CUMMERBUND CIRCUMFERENCE [CM]	66-99	71-115	76-127	81-147	66-99	71-115	76-127
LIFT [N/KG]	150/15.3	180/18.3	180/18.3	180/18.3	150/15.3	150/15.3	180/18.3
WEIGHT [KG] WITH BPI*	3.9	3.9	4.0	4.1	3.9	3.9	4
MAX SIZE OF BOTTLE [l]	18	18	18	18	18	18	18



SIZE	X-BLACK					
	S	M	L	XL	2XL	
HEIGHT [CM]	157-170	170-180	178-185	185-190	190-198	
WEIGHT [KG]	54-70	68-77	77-95	88-108	102-122	
CUMMERBUND CIRCUMFERENCE [CM]	86-92	95-105	106-118	113-127	118-138	
LIFT [N/KG]	170/17.3	190/19.4	210/21.4	270/27.5	300/30.6	
WEIGHT [KG] WITH BPI*	4.3	4.4	4.5	4.6	4.7	
MAX SIZE OF BOTTLE [l]	18	18	18	18	18	



SIZE	SEAHAWK 2					
	S	M	L	XL	2XL	
HEIGHT [CM]	157-170	170-180	178-185	185-190	188-196	
WEIGHT [KG]	54-70	68-77	77-95	88-109	104-123	
CUMMERBUND CIRCUMFERENCE [CM]	81-103	90-108	96-116	112-132	127-152	
LIFT [N/KG]	190/19.4	190/19.4	190/19.4	190/19.4	190/19.4	
WEIGHT [KG] WITH BPI*	3,2	3,3	3,3	3,4	3,4	
MAX SIZE OF BOTTLE [l]	15	15	18	18	18	



SIZE	GLIDE & BELLA					
	XS	S	M	L	XL	2XL#
HEIGHT [CM]	152-165	157-170	165-178	170-183	183-191	188-196
WEIGHT [KG]	45-57	54-70	68-77	77-91	88-107	104-122
CUMMERBUND CIRCUMFERENCE [CM]	71-91	76-97	86-109	97-117	107-132	127-152
LIFT [N/KG]	100/10.2	130/13.2	140/14.2	140/15.4	150/15.4	170/17.3
WEIGHT [KG] WITH BPI*	3.6	3.7	3.8	3.9	4.0	4.1
MAX SIZE OF BOTTLE [l]	10	15	15	15	15	15



# Only Glide

\*Weight with BPI installed, including purge valves & weight pockets. LP hose, manual/CD, packaging not included in weight.

# BCD SIZE CHARTS

	GO				
SIZE	XS	S	M	L	XL
HEIGHT [CM]	152-165	157-170	170-180	178-185	185-191
WEIGHT [KG]	45-57	54-70	68-77	77-95	88-109
CUMMERBUND CIRCUMFERENCE [CM]	71-86	76-97	81-102	86-107	91-117
LIFT [N/KG]	100/10.2	120/12.2	140/14.2	160/16.3	190/19.4
WEIGHT [KG] WITH BPI*	2.4	2.4	2.4	2.5	2.5
MAX SIZE OF BOTTLE [l]	15	15	15	18	18



	LITEHAWK		
SIZE	XS/S	M/L	XL/2XL
HEIGHT [CM]	157-170	170-185	185-190
WEIGHT [KG]	54-77	68-95	88-123
CUMMERBUND CIRCUMFERENCE [CM]	107 MAX	132 MAX	147 MAX
LIFT [N/KG]	130/13.2	130/13.2	130/13.2
WEIGHT [KG] WITH BPI*	2.2	2.3	2.3
MAX SIZE OF BOTTLE [l]	15	15	15



	LEVEL				
SIZE	XS	S	M	L	XL
HEIGHT [CM]	152-165	157-170	170-180	180-185	185-190
WEIGHT [KG]	45-56	54-70	68-77	77-95	88-109
CUMMERBUND CIRCUMFERENCE [CM]	79-91	89-104	94-109	97-112	102-119
LIFT [N/KG]	100/10.2	120/12.2	130/13.2	150/15.4	170/17.3
WEIGHT [KG] WITH BPI*	3.1	3.2	3.2	3.3	3.3
MAX SIZE OF BOTTLE [l]	10	15	15	15	15



	T-ONE 2020						
SIZE	2XS	XS	S	M	L	XL	2XL
HEIGHT [CM]	147-160	152-165	157-170	170-180	178-185	185-190	190-198
WEIGHT [KG]	36-45	45-56	54-70	68-77	77-95	88-108	102-122
CUMMERBUND CIRCUMFERENCE [CM]	72-93	77-99	83-105	89-112	94-121	102-131	113-142
LIFT [N/KG]	80/8.1	100/10.2	140/14.3	160/16.3	180/18.3	210/21.4	240/24.5
WEIGHT [KG] WITH BPI*	2.5	2.5	2.6	2.7	2.7	2.8	2.9
MAX SIZE OF BOTTLE [l]	18	15	18	18	181	18	18



	MASTER JACKET				
SIZE	S	M	L	XL	2XL
HEIGHT [CM]	157-170	170-180	178-185	185-190	190-198
WEIGHT [KG]	54-70	68-77	77-95	88-108	102-122
CUMMERBUND CIRCUMFERENCE [CM]	74-84	90-100	100-110	112-124	129-137
LIFT [N/KG]	220/22.4	230/23.5	240/24.5	280/28.6	310/31.6
WEIGHT [KG] WITH BPI*	3.8	3.8	3.9	3.9	4.0
MAX SIZE OF BOTTLE [l]	10+10	10+10	10+10	10+10	10+10



\*Weight with BPI installed, including purge valves & weight pockets. LP hose, manual/CD, packaging not included in weight.

# BCD COMPARISON CHART

BCD	FRONT ADJUSTABLE						BACK FLOTATION				STABILIZING
	HYDRIDE	9-BLACK	BLICE	BELLA	LEVEL	OS	REBEL	HYDRO PRO	SEAWALK	LITENING	MASTER
Modular Design											
Y-Fit Shoulders			*	*							
Super Cinch Tank Band	*	*	*	*	*			*	*		*
Quick Cinch Tank Band						*					
Fully Adjustable Controlband		*	*	*	*	*	*				*
Quick-Release Front Weight Integration	*	*	*	*	*	*	*	*	*		*
Quick-Release Rotating Shoulder Buckles	*				*	*	*	*	*	*	*
Steel Compound Back Plate	*						*				
Rigid Padded Backpack		Air-mat	*	*	*						*
Flexibly Soft Backpack						Air-mat	*	*	*	*	*
Torso Flex Zone							*				
2-Stage Inflation							*				
D-Rings	2 Stainless Steel	7 Aluminum	8 Stainless Steel	8 Stainless Steel	6 Stainless Steel	5 Aluminum	6 Plastic	6 Stainless Steel	8 Stainless Steel	6 Aluminum	8 Stainless Steel
Multi-Mount Accessory Mounts	*						*	*	*	*	*
Pockets	2 Zip	3 Zip	2 Zip	2 Zip	2 Velcro	2 Zip	2 Zip	Optional	2 Zip	2 Quick Release	2 Velcro
Knife Dommants		*	*	*	*	*			*		*
Octopus Holder		*				2	2				
Weight Integration Back From	*	*	*	*	*	Optional	*	*	*		
Smart Pack Design							*				
Weight Size Max/BPH	4,9kg	4,9kg	3,8kg	3,8kg	3,2kg	2,9kg	2,4kg	3,6kg	3,3kg	2,3kg	3,8kg

See [www.scubapro.eu](http://www.scubapro.eu) for Lift and Maximum Tank Size, per model and per size.

## BCDS

### TAKE CONTROL.

The buoyancy compensator device (BCD) is the backbone of a scuba rig. A well-designed BCD holds the tank firmly in place, routes HP and LP hoses, and provides clipping-off points for accessories. It offers a high-security integrated weight ditch system and roomy cargo pockets. It also arms you with an efficient system of inflate and exhaust valves for maintaining neutral buoyancy and controlling ascents and descents. And it does all this while maintaining a streamlined profile and stability of depth.

### DIVE-TESTED.

SCUBAPRO BCDs go far above and beyond in compliance standards, and they are built to last. SCUBAPRO's commitment to quality shows in every detail and material. Engineers subject BCDs to laboratory tests as well as actual dives under harsh conditions, helping ensure maximum ruggedness. This test diving occurs in varied environments, in scenarios from tropical to ice diving. Rest assured that a SCUBAPRO BCD will deliver outstanding performance on the day you buy it, and continue to do so deep into your diving future.

### DIVER-TRUSTED.

SCUBAPRO BCDs not only surpass all industry testing and certifications, they are also consistently top-rated for comfort, fit and stability of depth while providing superior buoyancy and ascent control. Divers know that SCUBAPRO BCDs can be counted on to provide years of trouble-free service.



BACK FLOTATION	FRONT ADJUSTABLE	STABILIZING
Hydra Pro	Hydrastab	Master
Seawalk 2	X-Stack	
Litening	Bella	
	Level	
	Os	



# DOWNLOAD







# S-TEK PRO SYSTEM

PART NUMBER	DESCRIPTION	MSRP
22.249.030	30lbs/13kg - includes a single tank adapter	980,00
22.249.040	40lbs/18kg	880,00
22.249.060	60lbs/27kg	880,00

The S-Tek Pro's revolutionary design combines premium-plus materials and construction with purist features and technology to create the ultimate adjustable BPW system for technical diving. Designed for both utility and comfort, this system features 3D formed back plate with harness that includes individually adjustable TEK LOC shoulders to ensure a snug fit as well as make donning and doffing easy. Shoulder buckles & D-rings can be adjusted up or down to conform to different torso lengths. To enhance comfort, shoulder and waist straps are fitted with molded Monprene® pads that provide excellent cushioning without creating bulk or inherent buoyancy. Stainless steel hardware includes a waist buckle, two pre-bent D-rings on the shoulders, two D-rings on the waist, and two D-rings on the crotch strap. The stainless steel backplate comes with Evo-Angle webbing slots for a more natural webbing routing that increases comfort and reduces webbing abrasion. The backplate also provides trim weight system mounting holes, an argon tank mounting point for drysuit divers, a Monprene® pad for comfort, 2 x S-Tek Ergo Nuts, plus a convenient built-in carry handle. The system is available with a 30lbs/13kg, 40lbs/18kg or 60/27kg lift donut wing, with the 30lbs/13kg and 40lbs/18kg wings being suitable for single tank diving and the 40lbs/18kg and 60lbs/27kg wings for twin tank diving. The 30lbs/13kg system includes a single tank adapter. The S-Tek Pro is built tough and is loaded with features, making your time at depth safer, more comfortable, and more enjoyable.

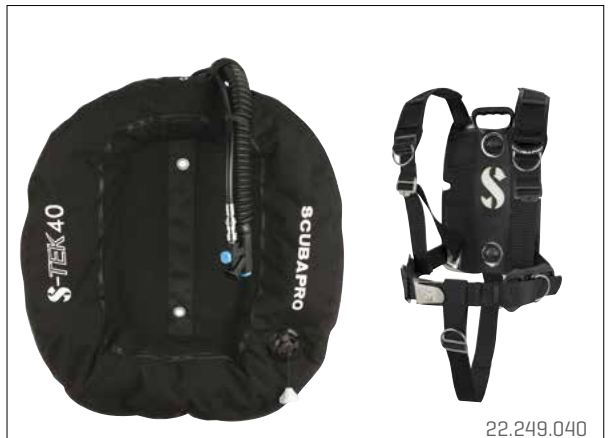

- Adjustable TEK LOC shoulders contribute to a snug, individualised fit.
- Shoulder buckle & D-ring heights can be adjusted to suit different torso lengths.
- Molded Monprene® pads cushion shoulders, waist and back to optimise comfort.
- Two pre-bent D-rings on the shoulders, two straight D-rings on the waist, and two D-rings on the crotch strap are provided for clipping on extra gear.
- Branded silicone epaulet on the left shoulder keeps the inflator hose in place.
- Donut wing is constructed of a 1000D Cordura outer shell and 500D Cordura inner bladder.
- Padded stainless steel back plate offers Evo-Angle webbing slots plus mounting points for trim weights and an argon tank for drysuit divers.
- Back plate includes a Monprene® pad for comfort, plus a convenient built-in carry handle.
- 2 x S-Tek Ergo Nuts – ergonomically designed, easier to tighten and loosen, and flushed mounted to prevent abrasion.
- Single tank adapter is included with the 30lb/13kg system.
- Back plate features fully radiused edges and a softened organic shape, along with the back plate's recessed wingnut socket, rationalised hole count and positioning, and webbing bolt hole alignment, make for a well-thought-out system.
- Each wing features a new elliptical EPDM corrugated inflator hose and SCUBAPRO's new K-Style BPI (21.615.000).

**LIFT CAPACITY:**

- 13KG/30 POUNDS 130 LIFT [N] for Maximum cylinder size 15L
- 18KG/40 POUNDS 190 LIFT [N] for Maximum cylinder size 18L or 2 x 15L
- 27KG/60 POUNDS 260 LIFT [N] for Maximum cylinder size 20L or 2 x 18L



21.615.000

**new**

# S-TEK PURE SYSTEM

PART NUMBER	DESCRIPTION	MSRP
22.248.030	30lbs/13kg - includes a single tank adapter	880,00
22.248.040	40lbs/18kg	780,00
22.248.060	60lbs/27kg	780,00

BPW divers who subscribe to the DIR (Doing It Right) approach to streamlined and minimalistic equipment configurations will appreciate SCUBAPRO's new S-Tek Pure back plate/wing system. This simple yet rugged system consists of a continuous-web harness teamed with a revolutionary designed 3D formed stainless steel back plate and a donut wing. Stainless steel hardware includes a waist buckle, two pre-bent D-rings on the shoulders, one D-ring on the waist, and two D-rings on the crotch strap. The stainless steel backplate comes with Evo-Angle webbing slots for a more natural webbing routing that increases comfort and reduces webbing abrasion. The backplate also provides trim weight system mounting holes, an argon tank mounting point for drysuit divers, 2 x S-Tek Ergo Nuts, plus a convenient built-in carry handle. The system is available with a 30lbs/13kg, 40lbs/18kg or 60lbs/27kg lift donut wing, with the 30lbs/13kg and 40lbs/18kg wings being suitable for single tank diving and the 40lbs/18kg and 60lbs/27kg wings for twin tank diving. The 30lbs/13kg system includes a single tank adapter. The S-Tek Pure is a rugged and reliable tech diving system designed for those extended trips into the depths.

- Continuous webbing harness provides a custom, individualised fit.
- Can be configured as a fixed-shoulder length harness for ultimate simplicity or in Extender mode that allows the shoulder straps to extend for easier doffing & donning.
- Stainless steel waist buckle allows for a full range of adjustment.
- Two pre-bent D-rings on the shoulders, one D-ring on the waist, and two D-rings on the crotch strap are provided for clipping on extra gear.
- Branded silicone epaulet on the left shoulder and branded silicone guide bands keep inflator hose and straps in place.
- Stainless steel back plate offers Evo-Angle webbing slots plus mounting points for trim weights, an argon tank for drysuit divers, plus a convenient built-in carry handle.
- 2 x S-Tek Ergo Nuts – ergonomically designed, easier to tighten and loosen, and flushed mounted to prevent abrasion.
- Donut wing (30lbs/13kg, 40lbs/18kg or 60lbs/27kg) is constructed of a 1000D Cordura outer shell and 500D Cordura inner bladder.
- Single tank adapter is included with 30lb/13kg system.
- Back plate features fully radiused edges and a softened organic shape, along with the back plate's recessed wingnut socket, rationalised hole count and positioning, and webbing bolt hole alignment, make for a well-thought-out system.
- Each wing features a new elliptical EPDM corrugated inflator hose and SCUBAPRO's new K-Style BPI (21.615.000).

#### LIFT CAPACITY:

- 13KG/30 POUNDS 130 LIFT [N] for Maximum cylinder size 15L
- 18KG/40 POUNDS 190 LIFT [N] for Maximum cylinder size 18L or 2 x 15L
- 27KG/60 POUNDS 260 LIFT [N] for Maximum cylinder size 20L or 2 x 18L



22.248.030

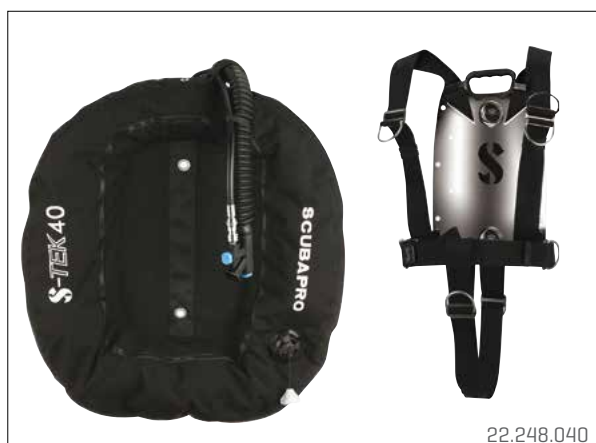

22.248.040



22.248.060



21.615.000

new

# S-TEK PRO HARNESS W/BACK PLATE

SCUBAPRO's S-Tek Pro Harness combines premium-plus materials and construction with purist technology and features in a revolutionary designed Back Plate that's sure to excite the technical diving community. Designed for both utility and comfort, the harness includes individually adjustable stainless steel TEK LOC shoulder buckles to ensure a snug fit as well as easy donning and doffing. Shoulder buckles and D-rings can be adjusted up or down to conform to different torso lengths. To enhance comfort, shoulder and waist straps are fitted with molded Monprene® pads that provide excellent cushioning without creating bulk or inherent buoyancy. Stainless steel hardware includes a waist buckle, two pre-bent D-rings on the shoulders, two D-rings on the waist, plus two D-rings on the crotch strap. The harness comes with a revolutionary 3D formed back plate - either a corrosion-resistant stainless steel or lightweight aluminium back plate, both with Evo-Angle webbing slots for a more natural webbing routing that increases comfort and reduces webbing abrasion. The backplate also provides trim weight system mounting holes, an argon tank mounting point for dry suit divers, a Monprene® pad for comfort, 2 x S-Tek Ergo Nuts, plus a convenient built-in carry handle. These premium plates feature a softened organic shape with fully radiused edges and recessed Wing-Nut Sockets that are compatible with standard Wing Nuts or the included S-Tek ERGO Nuts.

PRICES		€
MSRP		440,00

PART NUMBER	DESCRIPTION
22.242.001	Stainless Steel
22.242.002	Aluminium

**new**



22.242.001



22.242.002

- Adjustable TEK LOC shoulders contribute to a snug, individualised fit.
- Shoulder buckle and D-ring heights can be adjusted to suit different torso lengths.
- Molded Monprene® pads cushion shoulders, waist and back to optimise comfort.
- Two pre-bent D-rings on the shoulders, two D-rings on the waist, and two D-rings on the crotch strap are provided for clipping on extra gear.
- Branded silicone epaulet on the left shoulder keeps the inflator hose in place.
- Electro-polished Stainless steel or Anodised aluminium back plate offers Evo-Angle webbing slots plus mounting points for both trim weights and an argon tank for dry suit divers.
- Back plates include a convenient built-in carry handle.
- Fully radiused edges and a softened organic harness shape.
- Recessed Wing Nut Socket – 3D formed sockets that accept standard Wing Nuts or the new S-Tek Ergo Nuts. Ergo Nuts are flushed mounted to prevent suit abrasion, are easier to tighten and loosen and are ergonomically designed for use with cold, wet or gloved hands.
- Rationalised hole count and positioning and webbing bolt hole alignment make for a well thought out system.

# S-TEK BACK PAD COLOUR KIT

Add a burst of colour to your S-Tek Pro or S-Tek Pure harness by adding S-Tek molded Monprene® colour pads. Each colour pad kit includes a back pad and all mounting hardware.

PRICES		€
MSRP		47,00

PART NUMBER	COLOUR
23.611.000	Black
23.611.001	White
23.611.002	Yellow
23.611.003	Blue
23.611.004	Turquoise
23.611.005	Army Green
23.611.006	Orange
23.611.007	Pink

**new**



23.611.000



23.611.001



23.611.002



23.611.003



23.611.004



23.611.005



23.611.006



23.611.007

# S-TEK PURE HARNESS W/BACK PLATE

SCUBAPRO's S-Tek Pure Harness with Back Plate follows the DIR [Doing It Right] approach to BPW diving with its streamlined, minimalist design. It features a continuous-web harness with lots of stainless-steel hardware, including a waist buckle, two pre-bent D-rings on the shoulders, one D-ring on the waist, and two D-rings on the crotch strap. The harness comes with a choice of a revolutionary 3D formed back plate – a corrosion-resistant electro-polished stainless steel or lightweight anodised aluminium. These premium plates feature a softened organic shape with fully radiused edges, recessed Wing-Nut Sockets that are compatible with standard Wing Nuts or the included S-Tek ERGO NUTS, as well as Evo-Angle webbing slots for a more natural webbing routing that increases comfort and reduces webbing abrasion. The backplate also provides trim weight system mounting holes, an argon tank mounting point for dry suit divers, 2 x S-Tek Ergo Nuts, plus a convenient built-in carry handle.

- Continuous webbing harness with provides a custom, individualised fit.
- Can be configured as a fixed-shoulder length harness for ultimate simplicity or in Extender mode that allows the shoulder straps to extend for easier doffing & donning.
- Stainless steel waist buckle allows a full range of adjustment.
- Two pre-bent D-rings on the shoulders, one D-ring on the waist, and two D-rings on the crotch strap are provided for clipping on extra gear.
- Branded silicone epaulet on the left shoulder and branded silicone guide bands keep inflator hose and straps in place.
- Back plates offer Evo-Angle webbing slots plus mounting points for trim weights, an Argon tank for dry suit divers, plus a convenient built-in carry handle.
- Fully radiused edges and a softened organic shape.
- Recessed Wing Nut Socket – 3D formed sockets that accept standard Wing Nuts or the new S-Tek Ergo Nuts. Ergo Nuts are flushed mounted to prevent suit abrasion, are easier to tighten and loosen and are ergonomically designed for use with cold, wet or gloved hands.
- Rationalised hole count and positioning and webbing bolt hole alignment make for a well thought out system.

PRICES		€
MSRP		325,00

PART NUMBER	DESCRIPTION
22.241.001	Stainless Steel
22.241.002	Aluminium

new



22.241.001

22.241.002

# S-TEK SHOULDER & WAIST PAD COLOUR KIT

Add a burst of colour to your S-Tek Pro or S-Tek Pure harness by adding S-Tek molded Monprene® colour pads. Each colour kit includes two shoulder pads and two waist pads.



23.616.000

23.616.001

23.616.002

23.616.003



23.616.004

23.616.005



23.616.006

23.616.007

PRICES		€
MSRP		47,00

PART NUMBER	COLOUR
23.616.000	Black
23.616.001	White
23.616.002	Yellow
23.616.003	Blue
23.616.004	Turquoise
23.616.005	Army Green
23.616.006	Orange
23.616.007	Pink

new

# S-TEK DONUT WINGS

new

PART NUMBER	DESCRIPTION	MSRP
22.240.030	13kg	500,00
22.240.040	18kg	500,00
22.240.060	27kg	500,00

BPW divers can depend on reliable buoyancy control regardless of their diving position with SCUBAPRO's new line of S-Tek donut wings. S-Tek donut wings offer rounded profiles to allow for smooth, controlled air migration. Built to last, the 500D Cordura inner bladder is protected by an outer shell made of dope-dyed, colourfast 1000D Cordura that delivers industry-leading abrasion resistance. Each wing comes with a new elliptical EPDM corrugated inflator hose and SCUBAPRO's new K-style BPI.

- Eco-friendly and colourfast, the Dope-Dyed, 1000D Cordura outer shell and 500D Cordura inner bladder deliver industry leading abrasion resistance and are built to last.
- Durable YKK zipper can stand up to years of use.
- Rounded profiles ensure smooth, controlled air migration.
- Improved profile reduces air trapping.
- Embroidered logos highlight both S-Tek and SCUBAPRO brands.
- Each wing features a new elliptical EPDM corrugated inflator hose and SCUBAPRO's new K-Style BPI (21.615.000).



22.240.030

22.240.040



21.615.000



22.240.060

### LIFT CAPACITY:

- 13KG/30 POUNDS 130 LIFT [N] for Maximum cylinder size 15L
- 18KG/40 POUNDS 190 LIFT [N] for Maximum cylinder size 18L or 2 x 15L
- 27KG/60 POUNDS 260 LIFT [N] for Maximum cylinder size 20L or 2 x 18L

# S-TEK SINGLE TANK ADAPTER

The S-Tek Single Tank Adapter is a convenient way to switch from double tank to single tank diving. Made from marine-grade aluminium, the design of this adapter makes it much easier to attach the tank using a single cinch band. It offers more vertical adjustability, fixed bolts for easy attachment and removal, and a rubber grip pad to help hold the tank securely in place. A tank height adjustment strap with quick-release buckle is included.

- Made of lightweight marine-grade aluminium.
- Single cinch band makes for easier tank attachment.
- Design offers more vertical adjustability for fine-tuning tank positioning.
- Rubber grip pad helps keep tank securely in place.
- Fixed bolts allow for easy attachment and removal.
- Includes tank height adjustment strap with quick-release buckle.



PRICES	€
MSRP	175,00

PART NUMBER	DESCRIPTION
23.607.000	

new

# TEK-BPI

PART NUMBER	DESCRIPTION	MSRP
21.615.000	TEK-BPI	95,00
21.626.045	BPI Repair Kit	-

new

Designed with guidance from leading tech divers, the SCUBAPRO Tek-BPI is based on a K-style layout and offers an extremely robust, lightweight design from premium materials. The Tek BPI consistently delivers smooth and balanced air control for inflation / deflation of your BCD bladder.

- Balanced inflation button is easy to control for perfect inflation
- Soft mouthpiece can be easily rotated on the BPI body for comfortable oral inflation.
- Ergonomic design for easy handling for a variety of hand sizes, with, or without gloves
- Robust, durable construction
- Lightweight and neutrally buoyant
- Compatible with SCUBAPRO corrugated hoses and most corrugated hoses on the market.



## SIDEMOUNT REGULATOR KIT-MK25 EVO/G260

Offering effortless air delivery and outstanding reliability, this is the go-to air delivery system for cold water or technical diving. There's no better example of solid first stage performance in all water temperatures than the MK25 EVO. Teamed with the venerable G260, this system can be relied upon to deliver top-of-the-line performance in the most extreme conditions.

### KIT CONTAINS:

- Two MK25 EVO DIN 300 [10.713.030]
- Two G260 [11.263.000]
- Two Compact Guages [28.039.302P]

### PLUS

- Two HP hose 20cm [01.044.008]
- LP hoses: 20cm [x2] [01.309.020], 64cm [x1] [01.310.026], 210cm [x1] [01.309.080]
- BPI quick coupling x 2 [21.626.013]
- LP hose elbow x 1 [11.101.003]
- Regulator Necklace x 1 [01.010.000]
- Plug x 2 [11.263.110]

PRICES	€
MSRP	1415,00

PART NUMBER	DESCRIPTION
12.252.060	

MK25EVO / G260. SEE PAGE 20



## COLD WATER KIT - MK19 EVO/G260

new

The MK19 EVO/G260 is a rugged, reliable, and sharp-looking regulator system that delivers solid breathing performance in all diving conditions and water temperatures.

### KIT CONTAINS:

- 2 x MK19 EVO DIN 300 [10.719.030]
- 2 x G260 [11.263.000]
- LP hoses: 64cm [x1] [01.310.026], 210cm [x1] [01.309.080]

PRICES	€
MSRP	1180,00

PART NUMBER	DESCRIPTION
12.255.060	

MK19EVO / G260. SEE PAGE 19



## S-TEK BUNGEE REGULATOR NECKLACE

The regulator necklace is a great way to keep your octo close and always ready for quick deployment. Made of quality bungee, this flexible necklace fits under the mouthpiece clip of any regulator second stage. It's a must-have accessory for all tech divers.



PRICES	€
MSRP	11,50

PART NUMBER	DESCRIPTION
01.012.000	

new

# S-TEK EXPEDITION REELS

PART NUMBER	DESCRIPTION	MSRP
40.201.330	330ft/100m	205,00
40.201.660	660ft/200m	230,00

When serious tech divers need a serious reel, SCUBAPRO'S S-Tek Expedition Reel delivers. Evoking the distinctive design of SCUBAPRO's classic G250 second stage, this reel is rugged throughout, featuring a marine-grade anodised aluminium frame with a durable injection-molded fiberglass reinforced Nylon drum plus stainless steel axle and screws. The anti-snag stainless steel lock-down screw is located at the opposite end of the handle from the line exit; this makes for better ergonomics while reducing the risk of line snags. A handy line capacity gauge lets you know how much line has played out, and an ergonomic anti-snag winder makes line retrieval easy.

- Durable construction includes a marine-grade anodised aluminium frame, injection-molded fiberglass reinforced Nylon drum and stainless steel axle and screws.
- Anti-snag stainless steel lock-down screw located at the opposite end of the handle from the line exit improves ergonomics while reducing the risk of line snags.
- Anti-release eyelet for the bolt snap ensures security.
- Ergonomic anti-snag winder allows for problem-free line retrieval.
- Integrated stealth line cleat and removable Torben-Loc line anchor provide two options for securing the line-end to avoid losing it through the line guide exit.
- Included: a line capacity gauge and stainless steel bolt snap.



40.201.330



40.201.660

new

# S-TEK SPINNER SPOOLS

PART NUMBER	DESCRIPTION	MSRP
40.202.050	50ft/15m	57,00
40.202.100	100ft/30m	61,00
40.202.150	150ft/45m	70,00

Evoking the distinctive design of SCUBAPRO's classic G250 second stage, these premium spinner spools come in three line lengths and are super easy to use. The key to each spool's user-friendliness can be found in the exclusive SCUBAPRO-branded spinner discs located at the center point of the spool; the discs remain static while the spool spins and the line plays out. Consequently, the spool will not try to rotate out of your hand like normal spools do, allowing for a more secure grip while playing out line. You can adjust the tension on the line by squeezing the spinner discs together, forming a disc brake effect. Made of durable injection-molded fiberglass reinforced Nylon with a stainless steel axle and screws, the body of the spool is designed so that it can be easily clipped off to a bolt snap.

- Spinner discs remain static while the spool spins, so the spool will not rotate out of your hand like normal spools can.
- Design allows for a secure, comfortable grip while playing out line.
- Made of durable injection-molded fiberglass reinforced Nylon with stainless steel axle and screws.
- Body of the spool is designed so that it can be easily clipped off to a bolt snap.
- Includes a stainless steel bolt snap.
- See p81 for the Spinner Spool Colour Kits



40.202.050



40.202.100



40.202.150

new



# S-TEK SPINNER SPOOL COLOUR KITS

Colour-coordinate your S-Tek Spinner Spool to match your other gear with a Spinner Spool Colour Kit. Colour kits fit all sizes of Spinner Spools and come in a choice of colours.



40.203.001



40.203.002



40.203.003



40.203.004



40.203.005



40.203.006



40.203.007

PRICES		€
MSRP		12,50

PART NUMBER	COLOUR
40.203.001	White
40.203.002	Yellow
40.203.003	Blue
40.203.004	Turquoise
40.203.005	Army Green
40.203.006	Orange
40.203.007	Pink

Shown with reels [not included]

new

# STAINLESS STEEL BOLT SNAPS

PART NUMBER	DESCRIPTION	MSRP
01.130.000	TRIGGER SNAP, 1/2in/13mm	19,00
01.131.010	BOLT SNAP, XS, 3/8"/10mm	19,00
01.131.014	BOLT SNAP, S, 1/2"/14mm	19,00
01.131.025	BOLT SNAP, L, 1"/25mm	19,00
01.132.105	BOLT SNAP, DBL, M, 4"/105mm	19,00
01.132.125	BOLT SNAP, DBL, L, 5"/125mm	19,00
01.133.025	BOLT SNAP, FLATEYE, 1"/25mm	19,00
01.134.036	BOLT SNAP, BIGEYE, 1.4"/36mm	19,00

SCUBAPRO's S-Tek stainless steel bolt snaps with laser etched logos are perfect for clipping gear to a diving harness and for securing stage tanks. Offering easy one-hand operation, they are available in a variety of sizes in double-end and swivel versions.

new



01.130.000    01.131.010    01.131.014    01.131.025    01.133.025    01.134.036    01.132.105    01.132.125

# S-TEK EXPEDITION THIGH POCKET

Expand your equipment carrying capability by adding an S-Tek Expedition Thigh Pocket to your diving rig. Made of heavy-duty 1000D Cordura, a large protective overlap secures contents with an easy-open buckle that can be opened and closed with one hand. A stainless-steel bolt snap mounted on top clips onto a waist harness D-ring, while the adjustable strap on the back secures the pocket to your thigh. An internal bungee loop is provided for securing items and the pocket's proportions are generous, providing space for equipment like dive lights, marker buoys, spare masks or compact cameras.



PRICES		€
MSRP		52,00

PART NUMBER	DESCRIPTION
23.614.000	

**new**

# S-TEK PRO FLUID FORM WEIGHT SYSTEM

Add an integrated weight system to your S-Tek Pro harness with this new weight pocket kit. The kit mounts easily onto the waist strap of the harness and includes two complete Monprene® weight holsters in black and two ditchable weight pockets. The kit is compatible with a variety of HYDROS accessories, including HYDROS Colour Kits, the HYDROS Knife Mount, HYDROS Mini D-Rings and the HYDROS Ninja Pocket.

- Kit mounts easily onto the harness waist strap.
- Included: two Monprene® weight holsters and two ditchable weight pockets.
- Weight pockets each hold up to 11lbs/5kg of ballast weight.
- Compatible with HYDROS Colour Kits, Knife Mount, Mini-D-Rings and Ninja Pocket.



PRICES		€
MSRP		145,00

PART NUMBER	DESCRIPTION
23.601.000	

**new**

# S-TEK TRIM WEIGHTS KIT

Here's an easy way to add trim weights to your harness system to improve your at-depth trim position. The kit mounts on a back plate and includes a mounting baton with all necessary mounting hardware and two trim pockets that each hold up to 2.2lbs/1kg of ballast weight.

- Enables you to distribute your ballast weight for optimum balance and in-water stability.
- Kit includes mounting baton, all mounting hardware and two trim pockets.
- Each pocket can accommodate 2.2lbs/1kg of ballast weight.
- Fit up to two kits (four trim pockets) per back plate.
- Designed for use with the S-Tek Single Tank Adaptor.
- Trim pockets can also be attached to 2"/50mm waist webbing.



Back plate and harness not included.

PRICES		€
MSRP		52,00

PART NUMBER	DESCRIPTION
23.609.000	

**new**



## STAINLESS STEEL BANDS

PART NUMBER	DESCRIPTION	MSRP
23.814.000	140 mm (5l)	157,00
23.816.000	204 mm (12l short/15l)	177,00

- Stainless steel bands for the assembly of twin tanks
- 50mm wide, double reinforcement at the fixing point, laser etched SCUBAPRO logo
- Available for 2x 140mm or 2x 204mm tanks
- Kit of 2 bands, 2x long screws and 2x thumb screws



## S-TEK D-RINGS

PART NUMBER	DESCRIPTION	MSRP
01.080.190	S-TEK D-Ring Pre-bent 50mm	10,00
01.080.191	S-TEK D-Ring Straight 50mm	10,00

Maximise the number of attachment points on your dive harness by adding quality marine-grade stainless steel D-rings. The 50mm size is perfect for mounting on standard 2in/50mm harness webbing.

new

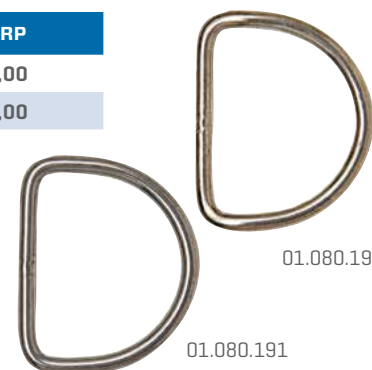

01.080.190

01.080.191

## S-TEK GLIDES

PART NUMBER	DESCRIPTION	MSRP
01.082.050	Tri-Glide, 50mm	10,00
01.087.050	Quad-Glide, 50mm	10,00

Use SCUBAPRO's new S-Tek Tri-glides with smooth-bar to lock in ballast weights on a weight belt, mount D-rings, anchor webbing and much more. Typically found on shoulder straps, the new Quad-glide offers an additional slot over the Tri-glide and prevents slipping of D-rings when under a heavy load. The 50mm size is perfectly sized for use on standard 2in/50mm harness webbing.

new



01.082.050

01.087.050

## S-TEK MARKERS

PART NUMBER	DESCRIPTION	MSRP
40.204.001	S-TEK NON-DIRECTIONAL-MARKER (COOKIE MONSTER)	39,00
40.204.002	S-TEK DIRECTIONAL-MARKER (ARROW MONSTER)	39,00

new



40.204.001

### S-TEK NON-DIRECTIONAL-MARKER (COOKIE MONSTER)

Increase dive team safety when cave or wreck diving by clipping an S-Tek Cookie Monster to a harness D-ring before making your jump. These circular personal cookie markers attach securely to guidelines and can be used to mark reference points or to indicate the presence of individual divers. **Included in the package are 10 cookie markers threaded on a bungee cord with a stainless steel bolt snap.**



40.204.002

### S-TEK DIRECTIONAL-MARKER (ARROW MONSTER)

These arrows are great for use as directional line markers on cave and wreck dives. The arrow shape gives clear visual directional information, plus allows for easy identification by feel in low visibility conditions. **Included in the package are 10 arrow-shaped directional markers threaded on a bungee cord with a stainless steel bolt snap.**

# S-TEK STAGE KIT, COLD WATER

PART NUMBER	DESCRIPTION	MSRP
23.613.040	40	64,00
23.613.080	80	64,00

Featuring a more traditional profile, this is an ideal solution for mounting stage and deco cylinders for cold or gloved hands. Oversized tubular webbing construction and 'Big-Eye' stainless steel bolt snaps make handling stage tanks a breeze. Kit includes a stainless-steel hose clamp (covered in durable tubular webbing to offer protection from cuts and abrasions) and branded silicone hose retention bands that fit securely around the tank and feature an ergonomically raised lip for easier handling.

Two sizes available to fit either 5,6 or 11,1 l cylinders.

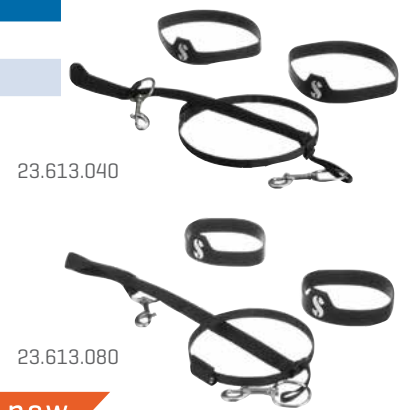

# S-TEK STAGE KIT, LOW PROFILE

PART NUMBER	DESCRIPTION	MSRP
23.612.040	40	64,00
23.612.080	80	64,00

A professional and streamlined solution for mounting stage and deco cylinders. Featuring heavy-duty 25mm Military-grade polyester webbing construction, the kit includes two stainless steel bolt snaps, a stainless steel hose clamp (covered in durable tubular webbing to provide protection from cuts and abrasions), and branded silicone hose retention bands that fit securely around the tank and feature an ergonomically raised lip for easier handling.

Two sizes available to fit either 5,6 or 11,1 l cylinders.

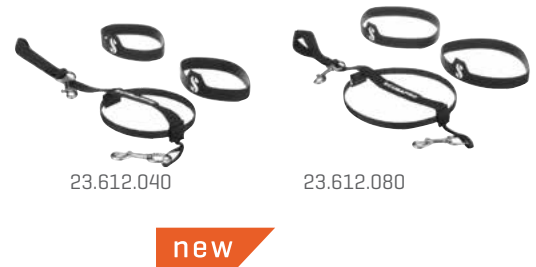

# X-TEK INFLATOR REPAIR KIT

PART NUMBER	DESCRIPTION	MSRP
21.701.040	Repair Kit	22,50



S-TEK

INTRODUCTION

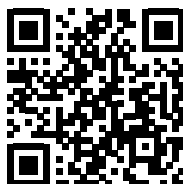

PLAYLIST





SCUBAPRO





# EVERTECH DRY BREATHABLE

The Evertech Dry Breathable is a premium trilaminate drysuit designed for avid divers and loaded with features. Built with a breathable fabric nylon/PU/nylon trilaminate blend, stitched and double waterproof taped seams, a diagonal front waterproof zipper, a Si-Tech ring system for wrist and neck seals and Si-Tech valves, this fabric suit is top quality throughout. A pair of large cargo pockets, an updated pair of lightweight attached boots and blue suspenders are just a few of the standard features included with a suit designed to keep you dry and comfortable in all water conditions. The Evertech Dry Breathable is also super lightweight: A medium size suit weighs only 3.340kg (without hood, bag & hose).

- Breathable nylon/PU/nylon trilaminate design allows body perspiration evacuation
- Seams are stitched then waterproofed taped twice for maximum reliability
- Front diagonal BDM metal dry zipper keeps water out and makes self-donning easy
- Si-Tech ring system for latex wrist and neck seals provides quick replacement of damaged latex seals or the use of optional silicone seals
- Neoprene neck collar keeps the hood in place, makes it easier to position the hood when wearing gloves, and helps preserve the latex neck seal
- Quality Si-Tech valves mounted on stitched and glued pads ensure efficient and trouble-free airflow control.
- Attached semi-rigid dive boots feature soft soles that improve their anti-slip capabilities while enabling you to comfortably walk on rough ground
- Boots include hook & loop straps to improve fit while preventing air from travelling to feet. Also included: Heel cap with fins strap retainer
- Two large cargo pockets equipped with D-rings, easy-to-see blue bungee, high-security over-flaps and Hook & Loop closures
- A hook is provided on the right-thigh utility pocket for attaching a hood
- I-Safe straps on both arms offer a secure mounting spot for a wrist computer
- Suspenders system enhances fit and provides convenient lower suit support between dives
- Hood features an air vent system, smooth-skin collar, Diamond Span interior and hook
- Includes hood, carry bag, low pressure hose, repair kit, zipper wax and owners manual

PRICES	€
MSRP	1485,00

PART NUMBER	SIZE
<b>MAN</b>	
60.320.200	S/48
60.320.300	M/50
60.320.400	L/52
60.320.500	XL /54
60.320.600	2XL/56
60.320.700	3XL/58
60.320.800	4XL/60
<b>WOMAN</b>	
60.321.200	S/38
60.321.300	M/40
60.321.400	L/42
60.321.500	XL/44

**SIZE CHART - SEE P92**  
**SEE DRY GLOVES SYSTEM P121**



60.320.x00



60.321.x00



**SI TECH**  
INNOVATIVE SAFETY SOLUTIONS - MADE IN SWEDEN



# DEFINITION DRY

Targeted to advanced divers looking for a quality mid-range fabric drysuit, the Definition Dry HD is a serious drysuit that's built to last. It is made with a heavy-duty poly/butyl/poly trilaminate blend plus a stitch-glue-double waterproof taped seam assembly that's able to withstand the rigors of diving. The Definition Dry's trilaminate fabric blend has also been certified as being fungous and bacteria resistant by an independent laboratory specialising in textile testing. This will help to extend the working life of the suit plus will radically reduce odours that occur from repeated use. Though built tough, the Definition Dry HD offers a number of design features that enable you to achieve a comfortable, streamlined fit.

- Heavy-duty poly/butyl/poly trilaminate design stands up to years of aggressive diving
- Seams are stitched, glued, and then double waterproof taped for maximum reliability
- Front diagonal BDM metal dry zipper keeps water out and makes self-donning easy
- Latex wrist and neck seals are durable, comfortable and efficient at blocking water entry
- Neoprene neck collar keeps the hood in place, makes it easier to position the hood when wearing gloves, and helps preserve the latex neck seal
- Quality Si-Tech valves mounted on stitched and glued pads ensure efficient and trouble-free airflow control.
- Attached semi-rigid dive boots feature soft soles that improve their anti-slip capabilities while enabling you to comfortably walk on rough grounds
- Boots include hook & loop straps to improve fit while preventing air from travelling to feet. Also included: Heel cap with fins strap retainer
- Two large cargo pockets equipped with D-rings, easy-to-see blue bungee, high-security over-flaps and hook & loop closures
- I-Safe straps on both arms offer a secure mounting spot for wrist instruments
- Trilaminate fabric blend has been independent laboratory tested and certified as fungous and bacterial resistant.
- Suspender system enhances fit and provides convenient lower suit support between dives
- Hood features an air vent system and a hook for securing to the cargo pocket
- Includes hood, carry bag, low pressure hose, repair kit, zipper wax and owners manual
- Officially certified as fungus and bacteria resistant since 2018

PRICES	€
MSRP	1285,00

PART NUMBER	SIZE
<b>MAN</b>	
60.315.200	S/48
60.315.300	M/50
60.315.400	L/52
60.315.500	XL /54
60.315.600	2XL/56
60.315.700	3XL/58
60.315.800	4XL/60
<b>WOMAN</b>	
60.316.200	S/38
60.316.300	M/40
60.316.400	L/42

SIZE CHART - SEE P92  
SEE DRY GLOVES SYSTEM P121





# TRILAMINATE DRY SUIT ACCESSORIES

PART NUMBER	DESCRIPTION	MSRP
<b>SUSPENDERS</b>		
78.040.000	SUSPENDERS "BLUE"	32,50
<b>SITECH VALVES</b>		
68.021.900	SITECH INFLATOR VALVE	76,00
68.030.900	SI-TECH INLET VALVE PUSH	76,00
68.050.900	SITECH EXHAUST PURGE	85,00
<b>UNIVERSAL SEALS</b>		
68.130.200	NECK SEAL LATEX FOR GLUING S	28,00
68.130.300	NECK SEAL LATEX FOR GLUING M	28,00
68.130.400	NECK SEAL LATEX FOR GLUING L	28,00
68.220.100	WRIST SEAL LATEX X 1 XS	14,00
68.220.200	WRIST SEAL LATEX X 1 S	14,00
68.220.300	WRIST SEAL LATEX X 1 M	14,00
68.220.400	WRIST SEAL LATEX X 1 L	14,00
<b>EVERTECH DRY</b>		
68.110.200	ORUST NECK SEAL SILICONE BLACK S	39,00
68.110.400	ORUST NECK SEAL SILICONE BLACK L	39,00
68.120.200	ORUST NECK SEAL SILICONE BLUE S	39,00
68.120.400	ORUST NECK SEAL SILICONE BLUE L	39,00
68.100.200	ORUST NECKTITE LATEX SEAL, S	28,00
68.100.300	ORUST NECKTITE LATEX SEAL, M	28,00
68.100.400	ORUST NECKTITE LATEX SEAL L	28,00
68.100.000	ORUST NECK RING SYSTEM	44,00
68.100.010	ORUST NECK RING ORA LOCK RING	13,00
68.100.020	ORUST NECK RING CLIPS 12 PCS	25,00
<b>EVERTECH DRY &amp; DEFINITION DRY</b>		
68.220.100	WRIST SEAL LATEX X 1 XS	14,00
68.220.200	WRIST SEAL LATEX X 1 S	14,00
68.220.300	WRIST SEAL LATEX X 1 M	14,00
68.220.400	WRIST SEAL LATEX X 1 L	14,00
68.200.200	WRIST SEAL SIFLEX SILICONE BLACK S	15,00
68.200.400	WRIST SEAL SIFLEX SILICONE BLACK L	15,00
68.210.200	WRIST SEAL SIFLEX SILICONE BLUE S	15,00
68.210.400	WRIST SEAL SIFLEX SILICONE BLUE L	15,00
<b>EVERTECH DRY</b>		
68.200.000	SLAGGO WRIST RING L [x1]	14,00
68.200.010	SLAGGO SPANNER RING L [x1]	9,00
68.200.020	SLAGGO WRIST RING CLIP 6 PCS	12,00



78.040.000



68.130.x00



68.220.x00



68.110.x00



68.120.200



68.100.200



68.100.x00



68.100.010



68.100.020



68.220.x00



68.200.x00



68.210.x00



68.200.000



68.200.010



68.200.020

# EVERDRY 4.0

This premium-plus compressed neoprene drysuit offers the streamlined fit, comfort and flexibility of a wetsuit with the thermal properties and water-tightness of a drysuit. But this version comes with upgraded shoulder and knee panels, a plush interior, smoother wrist seals, blue suspenders, and much more. The dense 4mm neoprene resists compression at depth so the drysuit can be worn with a thin undergarment or no undergarment at all. Built for comfort and extended wear, the Everdry 4 fits like a glove, offers excellent range of motion, and most importantly, keeps body heat in and cold water out.

- 4mm high-density neoprene weighs 50% less and is significantly softer than traditional drysuit neoprene.
- Seams are triple-glued and double-thread blind-stitched on the outside; inside they are coated with liquid polymer to create a long-lasting waterproof seam.
- Plush interior is comfortable and enhances insulation against cold water.
- Smooth-skin fold-under neoprene neck seal and ultra-smooth wrist seals provide comfortable, watertight sealing surfaces.
- Heavy-duty rear shoulder-to-shoulder BDM metal drysuit zipper is covered by a neoprene overflap.
- Si-Tech balanced side-activated inlet and adjustable outlet valves allow for pinpoint buoyancy control, increasing stability and control at depth.
- Shoulder and knee panels cover a lot of area for maximum anti-abrasion resistance.
- Attached neoprene soft socks enable the suit to be turned completely inside-out for cleaning and drying.
- Neoprene soft socks can be worn inside heavy-duty drysuit boots or standard neoprene dive boots.
- Blue suspender system enhances fit and provides convenient lower suit support between dives.
- I-Safe straps on both arms offer secure mounting spots for wrist instruments.
- Handy right-thigh utility pocket with D-ring, bungee and zippered closure provides a secure spot for carrying accessories.
- A hook is provided on the cargo pocket for attaching a hood.
- Includes an anatomically shaped hood, carry bag, low pressure hose, suspenders, repair kit, zipper wax and owner's manual.



PRICES		€
MSRP		1075,00

PART NUMBER	SIZE
<b>MAN</b>	
60.853.200	S/48
60.853.250	MS/25
60.853.300	M/50
60.853.320	MT/98
60.853.350	LS/26
60.853.400	L/52
60.853.420	LT/102
60.853.450	XLS/27
60.853.500	XL/54
60.853.520	XLT/106
60.853.550	2XLS/28
60.853.600	2XL/56
60.853.700	3XL/58
<b>WOMAN</b>	
60.863.000	2XS/34
60.863.100	XS/36
60.863.200	S/38
60.863.300	M/40
60.863.400	L/ 42
60.863.500	XL/44

SIZE CHART - SEE P92  
SEE DRY GLOVES SYSTEM P121



60.853.xx0



60.863.x00

**SI TECH**  
INNOVATIVE SAFETY SOLUTIONS - MADE IN SWEDEN



# EXODRY 4.0

The Exodry 4.0 offers a unique approach to drysuit design by fusing 4mm high-density neoprene with latex wrist and neck seals. This hybrid design is extremely effective, delivering minimal inherent buoyancy, maximum range of motion and an excellent sealing system. The Exodry 4.0 comes with shoulder and knee panels, a plush interior lining, suspenders and an attached semi-rigid dive boot with fin strap retainer that includes a hook & loop strap that improves fit while preventing air from travelling to the boot when diving in the heads-down position. Exodry 4.0 is a smart choice for all types of diving and can be used with or without an undersuit.

- 4mm high-density neoprene resists compression so buoyancy variations are reduced at depth
- Latex wrist and neck seals are thin yet durable and provide comfortable, watertight seals
- Plush interior is comfortable and enhances cold water insulation
- Neoprene warm collar covers the latex neck seal to eliminate cold spots and increase comfort
- Shoulder and knee panels cover a lot of area for maximum anti-abrasion resistance
- Attached semi-rigid dive boot includes a hook & loop strap to improve fit while preventing air shifting
- BDM metal dry zipper keeps water out is extra strong for years of use
- Si-Tech valves move lots of air, enabling you to maintain total buoyancy control
- I-Safe straps on both arms offer secure mounting spots for wrist instruments
- Blue suspender system enhances fit and provides convenient lower suit support between dives
- Handy right-thigh utility pocket with D-ring, bungee and zippered closure provides a secure spot for carrying accessories
- A hook is provided on the cargo pocket for attaching a hood
- Includes an anatomically shaped hood, carry bag, low pressure hose, suspenders, repair kit, zipper wax and owner's manual



PRICES		€
MSRP		925,00

PART NUMBER	SIZE
<b>MAN</b>	
60.085.200	S/48
60.085.300	M/50
60.085.350	LS/26
60.085.400	L/52
60.085.450	XLS/27
60.085.500	XL/54
60.085.550	2XLS/28
60.085.600	2XL/56
60.085.700	3XL/58
<b>WOMAN</b>	
60.086.200	S/38
60.086.300	M/40
60.086.400	L/42
60.086.500	XL/44

SIZE CHART - SEE P92  
SEE DRY GLOVES SYSTEM P121



60.085.x00

60.086.x00



**SI TECH**  
INNOVATIVE SAFETY SOLUTIONS - MADE IN SWEDEN



# SIZE CHARTS

## DRYSUITS MAN

SIZE	CHEST	WAIST	HIP	HEIGHT	WEIGHT	TRILAME		NEOPRENE	
						HOOD	BOOTS	HOOD	BOOTS/SOCKS
EU	CM	CM	CM	CM	KG		EU		EU
S-48	91-96	79-84	99-104	170-175	70-80	S/M	42	S/M	42
MS - 25	96-101	84-89	104-109	170-175	75-85			S/M	42
M-50	96-101	84-89	104-109	175-180	75-85	M/L	43-44	M/L	43-44
MT-98	96-101	84-89	104-109	180-185	75-85			M/L	45
LS-26	101-107	89-94	109-114	175-180	80-90			M/L	43-44
L-52	101-107	89-94	109-114	180-185	80-90	L/XL	45	L/XL	45
LT-102	101-107	89-94	109-114	185-190	80-90			L/XL	45
XLS-27	107-112	94-99	114-119	180-185	85-95			L/XL	45
XL-54	107-112	94-99	114-119	185-190	85-95	L/XL	45	L/XL	45
XLT-106	107-112	94-99	114-119	190-195	85-95			L/XL	46-47
2XLS-28	112-117	99-104	119-124	185-190	90-100			L/XL	45
2XL-56	112-117	99-104	119-124	190-195	90-100	L/XL	46-47	L/XL	46-47
3XL-58	117-122	104-109	124-129	>195	> 95	2XL	48	XL/XL	48
4XL-60	122-129	109-114	129-135	>195	> 95	2XL	48	XL/XL	48

## DRYSUITS WOMAN

SIZE	CHEST	WAIST	HIP	HEIGHT	WEIGHT	TRILAME		NEOPRENE	
						HOOD	BOOTS	HOOD	BOOTS/SOCKS
EU	CM	CM	CM	CM	KG		EU		EU
XS-36	81-86	69-76	86-91	155-160	45-60			XS/S	37-38
S-38	86-91	71-76	89-94	160-165	50-65	XS/S	39	S/M	39
M-40	89-94	76-81	94-99	165-170	55-70	S/M	40-41	S/M	40-41
L-42	94-99	81-86	96-101	170-175	60-75	M/L	40-41	M/L	40-41
XL-44	96-101	84-89	101-107	175-180	65-80	M/L	40-41	M/L	40-41



### X-FOAM-ALL SCUBAPRO NEOPRENE IS X-FOAM

X-Foam made from limestone neoprene, petroleum-free and complies with strict PAH requirements. SCUBAPRO was the first to offer this special neoprene blend; divers and our oceans are our concern.



### SOLVENT FREE GLUE:

SCUBAPRO is the first in the industry to offer this environmentally and diver friendly adhesive material.



### BLUE DIAMOND SPAN INNER LINING

with water-draining material enhances cold-water insulation.



### AQUASEAL

Rear shoulder-to-shoulder YKK Aquaseal Vislon waterproof main zipper with heavy-duty plastic slider is flexible yet provides an excellent seal against water entry.

AQUA<sup>Q</sup>

# K2 EXTREME

The undergarments of choice for drysuit diving, the K2 line keeps you warm while diving dry. Sporting a modern eye-catching design, these undergarments are available in three levels of thickness to suit a variety of thermal warmth requirements. They are compatible with trilaminate drysuits.

- Dual Fleece material 629 g/m<sup>2</sup> (+/-10%) with 919 g/m<sup>2</sup> on shoulders, chest & knees.
- Breathable, warm and stretchy.
- Maximum thermal insulation
- Compatible with trilaminate drysuits
- Steamer design with anti-compression padding on shoulders, chest & knees
- Storage pockets with zippers
- Elastic wrist loops and heel straps
- Men's model features a front double slider zipper
- Holes on legs can be adapted to Pee-valves
- Women's model features a front single slider zipper plus a U-zipper in the seat area.

PRICES		€
MSRP		299,00

PART NUMBER	SIZE
<b>MAN</b>	
78.171.100	XS
78.171.200	S
78.171.300	M
78.171.400	L
78.171.500	XL
78.171.600	2XL
78.171.700	3XL
<b>WOMAN</b>	
78.172.200	S
78.172.300	M
78.172.400	L
78.172.500	XL



78.171.x00



78.172.x00



K2 SOCK - SEE P116

# K2 MEDIUM

The undergarments of choice for drysuit diving, the K2 line keeps you warm while diving dry. Sporting a modern eye-catching design, these undergarments are available in three levels of thickness to suit a variety of thermal warmth requirements. They are compatible with all kinds of drysuits.

- Breathable, warm and stretchy
- HD Plush material 629g/m2 [+/-5%]
- Compatible with neoprene or trilaminate drysuits
- Pants and long sleeve tops with side and chest pockets
- Includes elastic wrist loops on tops and heel straps on pants



78.151.x00

78.161.x00



78.152.x00

78.162.x00

PRICES		€
MSRP		155,00

PART NUMBER	SIZE
<b>K2 MEDIUM TOP</b>	
<b>MAN</b>	
78.151.100	XS
78.151.200	S
78.151.300	M
78.151.400	L
78.151.500	XL
78.151.600	2XL
78.151.700	3XL
<b>WOMAN</b>	
78.152.200	S
78.152.300	M
78.152.400	L
78.152.500	XL

PRICES		€
MSRP		115,00

PART NUMBER	SIZE
<b>K2 MEDIUM PANTS</b>	
<b>MAN</b>	
78.161.100	XS
78.161.200	S
78.161.300	M
78.161.400	L
78.161.500	XL
78.161.600	2XL
78.161.700	3XL
<b>WOMAN</b>	
78.162.200	S
78.162.300	M
78.162.400	L
78.162.500	XL

**K2 SOCK - SEE P116**

# K2 LIGHT

The undergarments of choice for drysuit diving, the K2 line keeps you warm while diving dry. Sporting a modern eye-catching design, these undergarments are available in three levels of thickness to suit a variety of thermal warmth requirements. They are compatible with all kinds of drysuits.

- Light Grid Plush material 164 g/m<sup>2</sup> (+/-5%)
- Breathable, warm and stretchy
- Compatible with neoprene or trilaminate drysuits
- Pants and long sleeve tops with side and chest pockets
- Includes elastic wrist loops on tops and heel straps on pants
- Available in Men [Black/White] and Women sizes [Black/Caribbean]



78.141.x00



78.142.x00

PRICES	€
MSRP	58,00

PART NUMBER	SIZE
<b>K2 LIGHT TOP</b>	
<b>MAN</b>	
78.121.100	XS
78.121.200	S
78.121.300	M
78.121.400	L
78.121.500	XL
78.121.600	2XL
78.121.700	3XL
<b>WOMAN</b>	
78.122.200	S
78.122.300	M
78.122.400	L
78.122.500	XL

PRICES	€
MSRP	58,00

PART NUMBER	SIZE
<b>K2 LIGHT PANTS</b>	
<b>MAN</b>	
78.141.100	XS
78.141.200	S
78.141.300	M
78.141.400	L
78.141.500	XL
78.141.600	2XL
78.141.700	3XL
<b>WOMAN</b>	
78.142.200	S
78.142.300	M
78.142.400	L
78.142.500	XL

**K2 SOCK - SEE P116**

# NOVASCOTIA 7.5

This design incorporates 7.5mm neoprene in the chest, torso and upper thigh regions to maximise thermal insulation, and 6.5mm neoprene in the arms and lower legs to enhance comfort and range of motion. A plush interior liner is featured in the arms, legs and shoulder areas to increase warmth and stretch, and the YKK Aquaseal Vislon waterproof rear zipper is super flexible while totally blocking water entry.

Otherwise, all the great features that have made the novaScotia the premier semi-dry dive suit remain. Glued and blind-stitched seams block water entry, and internal stress discs installed at stitch intersections reinforce seams and extend the suit's working life. A fold-under neck seal and double zippered wrist and ankle seals work together to keep water seepage to a minimum. Shoulders and kneepads feature both anti-abrasion patterns and extra rubber prints add a stylish look. A spine pad offers additional comfort where the tank meets the diver's back. There's also an I-Safe strap on each arm for securing wrist instruments and a handy 3D cargo pocket located on the right thigh for carrying accessories.

- Semi-dry concept offers many of the advantages of both wetsuits and drysuits in a sleek, comfortable package.
- CE certified a Class A dive suit - rated for water temperatures ranging from 7°C to 12°C.
- 7.5/6.5mm version is made of 100 percent Everflex neoprene, an X-Foam formulation for better health, and is assembled using eco-friendly solvent-free Aqua glue.
- 7.5mm neoprene is used in the chest, torso and upper thigh regions for maximum thermal insulation; 6.5mm neoprene is used in the arms and lower legs for increased range of motion.
- Pure Design Concept uses fewer seams and panels for maximum flexibility.
- Blind-stitched seams block water entry.
- Internal stress discs installed at stitch intersections reinforce seams, extending the suit's working life.
- Rear shoulder-to-shoulder YKK Aquaseal Vislon waterproof main zipper with heavy-duty plastic slider is flexible yet provides an excellent seal against water entry.
- Plush interior liner in the arms, legs and shoulder areas increases warmth and stretch.
- Double zippered seals on ankles and wrists feature brass sliders for durability and ease of use.
- Fold-under neck seal is ultra-comfortable and keeps water seepage to a minimum.
- Right thigh 3D pocket with hood attachment hook offers lots of room for carrying extra gear.
- Shoulders and kneepads feature both anti-abrasion patterns and extra rubber prints add a stylish look.
- Enhanced spine pad provides a welcomed cushion where the tank hits the diver's back.
- I-Safe straps on both arms offer non-slip mounting spots for securing wrist instruments.



PRICES		€
MSRP		610,00

PART NUMBER	SIZE
<b>MAN</b>	
63.696.200K	S/48
63.696.300K	M/50
63.696.320K	MT/98
63.696.350K	LS/26
63.696.400K	L/52
63.696.420K	LT/102
63.696.450K	XLS/27
63.696.500K	XL/54
63.696.550K	2XLS/28
63.696.600K	2XL/56
63.696.700K	3XL/58
<b>WOMAN</b>	
63.697.100K	XS/36
63.697.200K	S/38
63.697.300K	M/40
63.697.400K	L/42
63.697.500K	XL/44

SIZE CHART - SEE P113



63.696.xx0K

63.697.x00K



# EVERFLEX

- Made from 100% Everflex neoprene, an X-Foam formulation, for durability and better health
- 1st industry diving suit built with WATER BASE GLUE, a 100% solvent-free glue
- Multi-thickness panels deliver a superior combination of warmth and flexibility
- Pure Design Concept uses fewer seams and panels for maximum flexibility
- Small neck zipper enhances topside comfort, eliminating the need to remove the suit between dives
- Double blind-stitched outer seams are durable and watertight, and single blind-stitched inner seams are comfortable against bare skin
- BLUE Diamond Span inner lining with water-draining material enhances cold-water insulation
- Diagonal back YKK zipper offers increased long-term durability and ease of use
- Glideskin seals at the wrist, ankles and neck minimise water intrusion
- The Everflex received multiple Tauchen Awards - 2013, 2015, 2016, 2018,2019



BLUE Diamond Span inner lining with water-draining material enhances cold-water insulation.

## EVERFLEX BACK ZIP 7/5

The ultra warm and comfortable Everflex 7/5mm uses SCUBAPRO's exclusive Pure Design Concept for even better fit and freedom of movement. Pre-formed dimensional shapes allow this top-rated suit to move more naturally with your body, delivering unparalleled comfort and flexibility.

- CE certified a Class A dive suit - rated for water temperatures ranging from 7°C to 12°C.
- Double zippered seals on ankles and wrists feature brass sliders for durability and ease of use.
- I-Safe straps on both arms offer non-slip mounting spots for securing wrist instruments.



PRICES	€
MSRP	470,00

PART NUMBER	SIZE
<b>MAN</b>	
63.487.200	S/48
63.487.300	M/50
63.487.320	MT/98
63.487.350	LS/26
63.487.400	L/52
63.487.420	LT/102
63.487.450	XLS/27
63.487.500	XL/54
63.487.550	2XLS/28
63.487.600	2XL/56
63.487.700	3XL/58
<b>WOMAN</b>	
63.486.100	XS/36
63.486.200	S/38
63.486.220	ST/74
63.486.250	MS/20
63.486.300	M/40
63.486.320	MT/76
63.486.350	LS/21
63.486.400	L/42
63.486.500	XL/44
63.486.600	2XL/46



63.487.xx0



63.486.xx0

SIZE CHART - SEE P113

# EVERFLEX 5/4

Offering the same features, quality materials and construction as the Everflex 7/5, but with a thinner neoprene for even better stretch and freedom of movement when diving in more temperate water conditions. Comes with double-seal closures with ankle zippers to aid in donning and doffing the suit while ensuring the best defense against water entry.

- CE certified as a Class B dive suit – rated for water temperatures ranging from 10°C to 18°C.
- Double zippered seals on ankles and wrists feature brass sliders for durability, water-tightness and ease of use.
- I-Safe straps on both arms offer non-slip mounting spots for securing wrist instruments.



SIZE CHART - SEE P113



PRICES		€
MSRP		430,00

PART NUMBER	SIZE
<b>MAN</b>	
63.485.200	S/48
63.485.300	M/50
63.485.320	MT/98
63.485.350	LS/26
63.485.400	L/52
63.485.420	LT/102
63.485.450	XLS/27
63.485.500	XL/54
63.485.550	2XLS/28
63.485.600	2XL/56
63.485.700	3XL/58
<b>WOMAN</b>	
63.484.100	XS/36
63.484.200	S/38
63.484.220	ST/74
63.484.250	MS/20
63.484.300	M/40
63.484.320	MT/76
63.484.350	LS/21
63.484.400	L/42
63.484.500	XL/44

# EVERFLEX 3/2

Rarely, if ever, is a 3mm wetsuit capable of providing enough thermal insulation to qualify it as a Class C dive suit, but that's exactly what the popular Everflex 3/2 did. Clearly, this is a testament to the superior materials, construction and design that make the Everflex 3/2 the wetsuit of choice among so many divers. Comes with a single cuff with inside plush for super easy donning and doffing

- CE certified as a Class C dive suit – rated for water temperatures ranging from 16°C to 24°C.



SIZE CHART - SEE P113



PRICES		€
MSRP		360,00

PART NUMBER	SIZE
<b>MAN</b>	
63.482.200	S/48
63.482.300	M/50
63.482.320	MT/98
63.482.400	L/52
63.482.500	XL/54
63.482.550	2XLS/28
63.482.600	2XL/56
63.482.700	3XL/58
<b>WOMAN</b>	
63.481.100	XS/36
63.481.200	S/38
63.481.300	M/40
63.481.400	L/42
63.481.500	XL/44

# DEFINITION 7 HOODED WITH FRONT ZIP

Filling the niche between traditional steamers and semi-dry suits, the Definition 7mm hooded steamer is a thoroughly modern cold water dive suit loaded with features. The design, while influenced by the popular Definition 6.5mm steamer, uses a thicker, higher stretch neoprene for more thermal insulation and increased range of motion. An attached hood warms the head and neck, and a YKK horizontal front shoulder-to-shoulder zipper makes it easy to get in and out of the suit without help from a dive buddy. The ultra-comfortable plush interior has an aluminum foil lamination for maintaining warmth. Internal cuff seals in both wrists and ankles keep water entry to a minimum, and a built-in spine/ lumbar pad cushions the tank, providing additional comfort during extended dives. This suit fits like a glove, provides extra stretch where it's needed most, and offers a level of warmth, comfort and durability well-suited to active cold-water divers.

- CE certified Class A dive suit – rated for water temperatures ranging from 7°C to 12°C.
- Flexible neoprene increases range of motion and makes the suit easier to don and doff.
- Suit is assembled using solvent-free Aqua glue, a 100% green process.
- YKK front shoulder-to-shoulder zipper includes an over-flap panel.
- Interior plush with aluminum foil lamination keeps warmth next to the body.
- Arms and legs are made of single panels for enhanced donning/doffing.
- Internal cuff seals on wrists and ankles inhibit water entry.
- Large prints on shoulder, knees and elbows provide abrasion resistance.
- Abrasion-resistant fabric on the high-wear seat area.
- Built-in spine/ lumbar pad cushions the tank, providing additional comfort during extended dives.
- Equestrian-style stitching on the seat-area creates a slimmer silhouette.
- Made from X-Foam neoprene, the only “green” neoprene that complies with P.A.H.regulations.



AQUA<sup>α</sup>

PRICES	€
MSRP	<b>399,00</b>

PART NUMBER	SIZE
<b>MAN</b>	
63.779.200	S/48
63.779.300	M/50
63.779.320	MT/98
63.779.350	LS/26
63.779.400	L/52
63.779.420	LT/102
63.779.450	XLS/27
63.779.500	XL/54
63.779.600	2XL/56
63.779.700	3XL/58
<b>WOMAN</b>	
63.780.100	XS/36
63.780.200	S/38
63.780.300	M/40
63.780.320	MT/76
63.780.350	LS/21
63.780.400	L/42
63.780.500	XL/44
63.780.600	2XL/46

SIZE CHART - SEE P113



63.779.xx0

63.780.xx0

Infrared [IR] interior lining on front and back torso reflects body heat for extra thermal insulation and is extremely soft against the skin



# DEFINITION 7 BACK ZIP

The Definition 7mm steamer replaces the former 6.5mm version of this popular cold-water wetsuit while providing even more stretch, warmth, comfort and features. Special tailoring and strategically placed panels in the chest area, sides, arms and legs, and behind the knees, create a suit that fits like a glove and provides extra stretch where's it's needed most. Bigger shoulder, knee and elbow pads provide maximum abrasion resistance.

- CE certified as a Class A dive suit – rated for water temperatures ranging from 7°C to 12°C.
- Suit is assembled using a solvent-free glue, a 100% green process.
- Ultraspan chest panel and Stretchtec fabric on body, sides, arms and legs work together to produce a highly flexible and snug fit.
- Infrared [IR] interior lining on front & back torso reflects body heat for extra thermal insulation and is extremely soft against the skin, in combination with silver plush throughout for comfort and warmth
- Diagonal rear YKK zipper with brass slider offers increased long-term durability and ease of use.
- An innovative seamless single arm and leg stretch panels, with double zippered seals, make donning and doffing the suit even easier.
- Wrist and ankle zippers on women's suits are extra-long for added convenience.
- Spine pad cushions the tank, providing additional comfort during extended dives.
- Abrasion-resistant fabric on shoulders and seat, along with bigger abrasion-resistant printed shoulder, elbow and knee pads, cover more exposed areas and increase long-term durability.
- Small neck zipper enhances topside comfort, eliminating the need to remove the suit between dives.
- I-Safe straps on both arms offer non-slip mounting spots for securing wrist instruments.
- Made from X-Foam, a petroleum-free, limestone neoprene.
- Embossed and colour printed 'S' logo on chest for better stretch and cleaner profile.
- Size indications printed on wrist seal, including height, weight & clothes size.



PRICES		€
MSRP		390,00

PART NUMBER	SIZE
<b>MAN</b>	
63.934.200	S/48
63.934.300	M/50
63.934.320	MT/98
63.934.350	LS/26
63.934.400	L/52
63.934.420	LT/102
63.934.450	XLS/27
63.934.500	XL/54
63.934.520	XLT/106
63.934.550	2XLS/28
63.934.600	2XL/56
63.934.700	3XL/58
63.934.800	4XL/60
<b>WOMAN</b>	
63.935.100	XS/36
63.935.200	S/38
63.935.300	M/40
63.935.320	MT/76
63.935.350	LS/21
63.935.400	L/42
63.935.420	LT/80
63.935.450	XLS/22
63.935.500	XL/44
63.935.600	2XL/46

SIZE CHART - SEE P113



63.934.xx0

63.935.xx0

Infrared [IR] interior lining on front and back torso reflects body heat for extra thermal insulation and is extremely soft against the skin



# DEFINITION 5

The Definition 5mm steamer offers more stretch, more comfort and more features. Special tailoring and strategically placed panels in the chest area, sides arms and legs and behind the knees create a suit that fits like a glove and provides extra stretch where it's needed most. Bigger abrasion-resistant shoulder knee and elbow pads provide maximum resistance. This suit is well-suited to active temperate-water and warm-water divers.

- CE certified as a Class B dive suit – rated for water temperatures ranging from 10°C to 18°C.
- Suit is assembled using a solvent-free glue, a 100% green process.
- Ultraspan chest panel and Stretchtec fabric on body, sides, arms and legs work together to produce a highly flexible and snug fit.
- Infrared [IR] interior lining on front and back torso reflects body heat for extra thermal insulation and is extremely soft against the skin, in combination with silver plush throughout for comfort and warmth.
- Diagonal rear YKK zipper with brass slider offers increased long-term durability and ease of use.
- Innovative single arm and leg stretch panels with double zippered seals make donning and doffing the suit even easier.
- Wrist and ankle zippers on women's suits are extra-long for added convenience.
- Spine pad cushions the tank, providing additional comfort during extended dives.
- Abrasion-resistant fabric on shoulders and seat, along with bigger abrasion resistant printed shoulder, elbow and knee pads, cover more exposed areas and increase long-term durability.
- Small neck zipper enhances topside comfort, eliminating the need to remove the suit between dives.
- I-Safe straps on both arms offer non-slip mounting spots for securing wrist instruments.
- Made from X-Foam, a petroleum-free, limestone neoprene.
- Embossed and colour printed 'S' logo on chest for better stretch and cleaner profile.
- Size indications printed on wrist seal, including height, weight & clothes size.



AQUA

PRICES	€
MSRP	334,00

PART NUMBER	SIZE
<b>MAN</b>	
63.932.200	S/48
63.932.300	M/50
63.932.320	MT/98
63.932.350	LS/26
63.932.400	L/52
63.932.420	LT/102
63.932.450	XLS/27
63.932.500	XL/54
63.932.600	2XL/56
63.932.700	3XL/58
<b>WOMAN</b>	
63.933.100	XS/36
63.933.200	S/38
63.933.300	M/40
63.933.320	MT/76
63.933.350	LS/21
63.933.400	L/42
63.933.420	LT/80
63.933.450	XLS/22
63.933.500	XL/44
63.933.600	2XL/46

SIZE CHART - SEE P113



63.932.xx0

63.933.xx0

Infrared [IR] interior lining on front and back torso reflects body heat for extra thermal insulation and is extremely soft against the skin



# DEFINITION 3

The Definition 3mm takes all of the premium exterior design elements found on the Definition 5mm and includes special tailoring to create a suit that fits the body like no other. Proven N2S (Nylon 2 Sides) construction offers the perfect level of warmth and comfort for warm water diving. It's the perfect 3mm suit for any diver.

- CE certified as a Class C dive suit – rated for water temperatures ranging from 16°C to 24°C.
- Suit is assembled using a solvent-free glue, a 100% green process.
- Built with the Body Map System, an exclusive manufacturing method that uses special tailoring and material inserts to compensate for the stresses of the human body.
- N2S (Nylon 2 Sides) construction delivers the perfect level of warmth and comfort.
- Diagonal rear YKK zipper with brass slider offers increased long-term durability and ease of use.
- Single zippered seals on ankles and wrists feature YKK brass sliders for durability, water-tightness and ease of use.
- Wrist and ankle zippers on women's suits are extra-long for added convenience.
- Abrasion-resistant fabric on shoulders and seat, along with bigger abrasion-resistant printed shoulder, elbow and knee pads, cover more exposed areas and increase long-term durability.
- Small neck zipper enhances topside comfort, eliminating the need to remove the suit between dives.
- I-Safe straps on both arms offer non-slip mounting spots for securing wrist instruments.
- Made from X-Foam, a petroleum-free, limestone neoprene.



PRICES		€
MSRP		228,00

PART NUMBER	SIZE
<b>MAN</b>	
63.930.200	S/48
63.930.300	M/50
63.930.400	L/52
63.930.500	XL/54
63.930.600	2XL/56
63.930.700	3XL/58
<b>WOMAN</b>	
63.931.100	XS/36
63.931.200	S/38
63.931.300	M/40
63.931.400	L/42
63.931.500	XL/44

SIZE CHART - SEE P113



63.930.x00

63.931.x00

## DEFINITION SHORTY 2.5

This must-have mini-dive suit offers comfort and stretch for tropical divers. Proven N2S [Nylon 2 Sides] construction offers the perfect level of warmth and comfort for warm water diving. You won't want to go in the water without it. It's a great choice for layering too.

- Suit is assembled using a solvent-free glue, a 100% green process.
- Diagonal rear YKK zipper with brass slider offers increased long-term durability and ease of use.
- Made from X-Foam, a petroleum-free, limestone neoprene.

AQUA<sup>α</sup>

63.738.x00

63.739.x00

PRICES		€
MSRP		<b>118,00</b>

PART NUMBER	SIZE
<b>MAN</b>	
63.738.100	XS/46
63.738.200	S/48
63.738.300	M/50
63.738.400	L/52
63.738.500	XL/54
63.738.600	2XL/56
63.738.700	3XL/58
63.738.800	4XL/60
<b>WOMAN</b>	
63.739.100	XS/36
63.739.200	S/38
63.739.300	M/40
63.739.400	L/42
63.739.500	XL/44
63.739.600	2XL/46

SIZE CHART - SEE P113

## DEFINITION VEST 6

The Definition 6mm Hooded Vest can be worn over or under another wetsuit for additional thermal insulation.

- The diagonal front zipper makes easy work of donning and doffing.

AQUA<sup>α</sup>

63.936.xx0

63.937.xx0

<b>WOMAN</b>	
63.937.100	XS/36
63.937.200	S/38
63.937.300	M/40
63.937.320	MT/76
63.937.350	LS/21
63.937.400	L/42
63.937.420	LT/80
63.937.450	XLS/22
63.937.500	XL/44
63.937.600	2XL/46

PRICES		€
MSRP		<b>189,00</b>

PART NUMBER	SIZE
<b>MAN</b>	
63.936.200	S/48
63.936.300	M/50
63.936.320	MT/98
63.936.350	LS/26
63.936.400	L/52
63.936.420	LT/102
63.936.450	XLS/27
63.936.500	XL/54
63.936.550	2XLS/28
63.936.600	2XL/56
63.936.700	3XL/58
63.936.800	4XL/60

SIZE CHART - SEE P113

# SPORT 5 - GEN. 2

The Sport 5mm (Generation 2) offers must-have thermal insulation for first-time suit buyers or occasional divers. Sport is easy to don and doff, fits like a second skin and looks good in the process. Made from super-soft neoprene, the suit is assembled using solvent-free Aqua glue – a 100% green process. A triathlon cut increases the range of motion in the shoulder and under arm areas for maximum freedom of movement on the boat and in the water. The Sport 5mm comes with exterior styling and colours, a vertical-cut rear zipper and a hood hook on the right hip.



PRICES	€
MSRP	219,00

PART NUMBER	SIZE
<b>MAN</b>	
63.627.200	S/48
63.627.300	M/50
63.627.400	L/52
63.627.500	XL/54
63.627.600	2XL/56
63.627.700	3XL/58
<b>WOMAN</b>	
63.633.100	XS/36
63.633.200	S/38
63.633.300	M/40
63.633.400	L/42
63.633.500	XL/44

SIZE CHART - SEE P113

- CE certified as a Class B dive suit - rated for water temperatures ranging from 10°C to 18°C.
- Softer and more flexible neoprene makes it easy to put on and take off, maximises range of motion and improves overall comfort.
- Suit is assembled using solvent-free Aqua glue, a 100% green process.
- Pure Design Concept uses fewer seams and panels for maximum flexibility.
- Triathlon cut employs wider panels covering the underarm and back areas which allows unrestricted arm and shoulder movement.
- Main vertical-cut YKK rear zipper brass slider offers increased long-term durability and ease of use.
- Single zippered cuffs on ankles and wrists with YKK brass sliders offer durability and comfort plus are easy to use.
- The interior is lined with two plush materials that enhance comfort and warmth, dry quickly and provide cushioning beneath wrist and ankle zippers.
- Glued and blind-stitched seams keep warmth in and water out.
- Abrasion-resistant fabric on shoulders, seat and knees shield against shifting gear or when sitting or kneeling.
- High-stretch neoprene is great for hard-to-fit divers who can now enjoy a suit that molds comfortably to the body.
- Made from X-Foam neoprene, the only "green" neoprene that complies with P.A.H.regulations.



63.627.x00



63.633.x00





# SPORT 3 - GEN. 2

This ultra-comfortable 3mm steamer is designed for new divers, casual divers, and first-time suit buyers who enjoy warm water diving in moderate to shallow depths, the Sport 3mm is made from extremely soft and flexible neoprene and features a triathlon cut. This allows for more range of motion in the shoulder and arm areas, delivering maximum freedom of movement on the boat and in the water. The suit features flat-lock stitching, a vertical rear zipper and comfortable plush inside wrists. It is easy to put on and take off, fits like a second skin and looks great.

- CE certified as a Class C dive suit – rated for water temperatures ranging from 16°C to 24°C.
- Suit is assembled using a solvent-free glue, a 100% green process
- Designed to keep new divers and casual divers warm and comfortable while diving in moderate to shallow depths
- Softer and more flexible neoprene makes Sport suits extremely easy to don and doff maximises range of motion, and radically improves comfort
- Pure Design Concept uses fewer seams and panels for maximum flexibility
- Triathlon cut employs wider panels covering the underarm and back areas that allow unrestricted arm and shoulder movement
- Flat-lock construction is comfortable against bare skin
- Vertical-cut YKK rear zipper with brass slider offers increased long-term durability and ease of use
- Single-cuff ankles and wrists feature a plush interior
- The torso is lined with plush material that enhances comfort and warmth and dries quickly
- N2S (Nylon 2 Sides) construction delivers the perfect level of warmth and comfort
- Includes abrasion-resistant fabric on shoulders and seat
- Made from X-Foam neoprene, the only “green” neoprene that complies with P.A.H.regulations.



PRICES	€
MSRP	159,00

PART NUMBER	SIZE
<b>MAN</b>	
63.648.200	S/48
63.648.300	M/50
63.648.400	L/52
63.648.500	XL/54
63.648.600	2XL/56
63.648.700	3XL/58
<b>WOMAN</b>	
63.651.100	XS/36
63.651.200	S/38
63.651.300	M/40
63.651.400	L/42
63.651.500	XL/44

SIZE CHART - SEE P113



63.648.xx0

63.651.x00

# SPORT 2.0 - SHORTY

This incredibly soft shorty offers lots of warmth, comfort and stretch for casual tropical divers who enjoy diving in moderate to shallow depths. Made from super-soft 2mm neoprene with an inside/outside polyester lining, the shorty features the triathlon cut from Sport steamers that allows for lots of range of motion in the shoulder and underarm areas. Design enhancements include smart exterior styling and colours and a vertical-cut rear zipper. This shorty is easy to put on and take off, is stretchy and comfortable, fits like a second skin and looks good in the process.

- Designed to keep new and casual tropical divers warm and comfortable while diving in moderate to shallow depths.
- Also provides good thermal insulation for pool training.
- Softer and more flexible neoprene makes it easy to put on and take off, maximises range of motion and improves overall comfort.
- Pure Design Concept uses fewer seams and panels for maximum flexibility.
- Triathlon cut employs wider panels covering the underarm and back areas that allow unrestricted shoulder movement.
- Vertical YKK rear zipper with brass slider offers increased long- term durability and ease of use.
- Flat-lock seam construction is comfortable against bare skin.
- Made with X-Foam neoprene, a very specific limestone-based neoprene complying with strict PAH and REACH regulations.
- Assembled using a solvent-free glue, a 100% green process.
- Product logo on the arm includes neoprene thickness for easy identification.



X-FOAM



AQUACORE

PRICES		€
MSRP		74,00

PART NUMBER	SIZE
<b>MAN</b>	
63.637.200	S/48
63.637.300	M/50
63.637.400	L/52
63.637.500	XL/54
63.637.600	2XL/56
63.637.700	3XL/58
63.637.800	4XL/60
<b>WOMAN</b>	
63.638.100	XS/36
63.638.200	S/38
63.638.300	M/40
63.638.400	L/42
63.638.500	XL/44
63.638.600	2XL/46

SIZE CHART - SEE P113



63.637.x00

63.638.x00

# ONEFLEX 6MM FRONT ZIP

The Oneflex 6mm steamer is built for cold water or for making multiple dives in temperate water. The attached hood maximises heat retention and minimises water entry. The suit is designed with a triathlon cut that allows for lots of range of motion in the shoulder and arm areas. The addition of outside stretch fabric on arms and armpits contribute to making the suit much easier to don and doff while increasing comfort and freedom of movement in the water – extremely important to beginning divers. The suit is built with the Pure Design Concept using fewer seams and panels for maximum flexibility, and the quality X-Foam neoprene is stretchy and comfortable but also durable, thanks to its 2-sided polyester lining. This makes the Oneflex 6mm steamer an ideal wetsuit for repeated use at training centers and rental locations.

- CE certified as a Class B dive suit - rated for water temperatures ranging from 10°C to 18°C.
- Constructed of high-stretch eco-friendly X-Foam 6mm neoprene with 5mm neoprene in the arm/armpit area for increased comfort and range of motion.
- Triathlon cut employs wider panels covering the underarm and back areas that allow unrestricted arm and shoulder movement.
- Pure Design Concept uses fewer seams and panels for maximum flexibility.
- Ultra-durable 2-sided polyester lining provides excellent resistance to heat, UV rays and chlorine, substantially extending the life of the suit, even after repeated use.
- Attached 5/3mm hood maximises heat retention and minimises water entry.
- Diagonal front zipper with brass slider is durable, easy to use and makes easy work of donning and doffing
- Single YKK zippers on ankles and wrists feature durable brass sliders and pull tabs, and the built-in cuff seals are comfortable and easy to use.
- Heavy-duty kneepads and anti-abrasion material on shoulders and seat cushion the diver while protecting the suit from scrapes and scuffs.
- Round logos on both arms/shoulders with size colour coding and lettering allow for easy identification.
- Made from X-Foam neoprene, a very specific limestone-based neoprene complying with strict PAH and REACH regulations.
- Suit is assembled using a solvent-free glue, a 100% green process.



X-FOAM



AQUA



PRICES		€
MSRP		375,00

PART NUMBER	SIZE
<b>MAN</b>	
63.723.100	XS/46
63.723.200	S/48
63.723.300	M/50
63.723.320	MT/98
63.723.350	LS/26
63.723.400	L/52
63.723.420	LT/102
63.723.450	XLS/27
63.723.500	XL/54
63.723.550	2XLS/28
63.723.600	2XL/56
63.723.700	3XL/58
63.723.800	4XL/60
<b>WOMAN</b>	
63.724.100	XS/36
63.724.200	S/38
63.724.300	M/40
63.724.320	MT/20
63.724.350	LS/21
63.724.400	L/42
63.724.450	XLS/22
63.724.500	XL/44
63.724.600	2XL/46

SIZE CHART - SEE P113



63.723.xx0

63.724.xx0

# ONEFLEX 5MM BACK ZIP

For diving temperate or warmer water, the classic Oneflex 5mm delivers comfortable thermal protection with straight-forward styling. Its triathlon-cut design allows for lots of range of motion in the shoulder and arm areas, its Pure Design Concept construction uses fewer seams and panels for maximum flexibility, and its 2-sided polyester lining is ultra-durable yet stretchy and comfortable. The addition of outside stretch fabric on arms and armpits contribute to making the suit much easier to don and doff while increasing comfort and freedom of movement, design elements much appreciated by beginning divers. The diagonal rear YKK zipper design is familiar to most divers and easy to use. This all works together to make Oneflex steamers the ideal wetsuits for repeated use at training centers and rental locations.



- CE certified as a Class B dive suit - rated for water temperatures ranging from 10°C to 18°C.
- Triathlon cut employs wider panels covering the underarm and back areas that allow unrestricted arm and shoulder movement.
- Pure Design Concept uses fewer seams and panels for maximum flexibility.
- Round logos on both arms/shoulders with size colour coding and lettering allow for easy identification.
- Constructed of high-stretch eco-friendly X-Foam 5mm neoprene with 3mm neoprene in the arm/armpit area for increased comfort and range of motion.
- Ultra-durable 2-sided polyester lining provides excellent resistance to heat, UV rays and chlorine, substantially extending the life of the suit, even after repeated use.
- Diagonal rear YKK zipper with brass slider offers increased long-term durability and ease of use.
- Single zippered cuffs on ankles come with brass zipper sliders for durability, comfort and ease of use.
- Heavy-duty kneepads and anti-abrasion material on shoulders and seat cushion the diver while protecting the suit from scrapes and scuffs.
- Made from X-Foam neoprene, a very specific limestone-based neoprene complying with strict PAH and REACH regulations.
- Suit is assembled using a solvent-free glue, a 100% green process.

PRICES	€
MSRP	280,00

PART NUMBER	SIZE
<b>MAN</b>	
63.721.100	XS/46
63.721.200	S/48
63.721.300	M/50
63.721.400	L/52
63.721.500	XL/54
63.721.600	2XL/56
63.721.700	3XL/58
63.721.800	4XL/60
<b>WOMAN</b>	
63.722.100	XS/36
63.722.200	S/38
63.722.300	M/40
63.722.400	L/42
63.722.500	XL/44
63.722.600	2XL/46

SIZE CHART - SEE P113

# ONEFLEX BACK ZIP 3

The Oneflex 3mm is all about form and function. Made of strong, stretchable X-Foam neoprene, this warm-water steamer is designed with a triathlon cut that allows for lots of range of motion in the shoulder and arm areas, plus it is built using the Pure Design Concept which uses fewer seams and panels for maximum flexibility. The addition of outside stretch fabric on arms and armpits contribute to making the suit much easier to don and doff while increasing comfort and freedom of movement in the water - a huge plus among beginning divers. The diagonal rear YKK zipper design is familiar to most divers and easy to use. The suit's 2-sided polyester lining is ultra-durable yet stretchy, offering comfort and long life, even when subjected to intensive use. This makes it an ideal wetsuit for repeated use at training centers and rental locations.



- CE certified as a Class D dive suit - rated for water temperatures superior to 22°C.
- Triathlon cut employs wider panels covering the underarm and back areas that allow unrestricted arm and shoulder movement.
- Pure Design Concept uses fewer seams and panels for maximum flexibility.
- Round logos on both arms/shoulders with size colour coding and lettering allow for easy identification.
- Constructed of high-stretch eco-friendly X-Foam 3mm neoprene for comfort and range of motion.
- Ultra-durable 2-sided polyester lining provides excellent resistance to heat, UV rays and chlorine, substantially extending the life of the suit, even after repeated use.
- Diagonal rear YKK zipper with brass slider offers increased long-term durability and ease of use.
- Single cuffs on ankles and wrists are comfortable and super-stretchy to aid in donning and doffing.
- Heavy-duty kneepads and anti-abrasion material on shoulders and seat cushion the diver while protecting the suit from scrapes and scuffs.
- Made from X-Foam neoprene, a very specific limestone-based neoprene complying with strict PAH and REACH regulations.
- Suit is assembled using a solvent-free glue, a 100% green process.

PRICES	€
MSRP	225,00

PART NUMBER	SIZE
<b>MAN</b>	
63.716.100	XS/46
63.716.200	S/48
63.716.300	M/50
63.716.400	L/52
63.716.500	XL/54
63.716.600	2XL/56
<b>WOMAN</b>	
63.717.100	XS/36
63.717.200	S/38
63.717.300	M/40
63.717.400	L/42
63.717.500	XL/44

SIZE CHART - SEE P113

## 5MM &amp; 3MM

## 4MM REVERSIBLE SHORTY



63.721.x00

63.716.x00

63.722.x00

63.717.x00



63.718.x00

63.719.x00

## ONEFLEX 4MM REVERSIBLE SHORTY FRONT ZIP

This new shorty offers 4mm of neoprene for additional thermal protection when diving warm-water locales. Offering lots of comfort, its triathlon cut maximises range of motion in the shoulder and arm areas. The addition of outside stretch fabric on arms and armpits contribute to making the suit much easier to don and doff while increasing comfort and freedom of movement, design elements much appreciated by beginning divers. And because it is built with the Pure Design Concept, fewer seams and panels are used, increasing the suit's overall flexibility. Made of X-Foam neoprene with a tough UV-resistant and chlorine-resistant polyester 2-sided lining, this shorty is durable as well as comfortable. Plus, it is reversible, so it can be turned inside out after a dive, rinsed, disinfected and ready to use right away, making it an ideal shorty for repeated use at training centers and rental locations.

- Constructed of high-stretch eco-friendly X-Foam 4mm neoprene with 3mm in the short sleeves and armpits for comfort and range of motion.
- Ultra-durable 2-sided polyester lining provides excellent resistance to heat, UV rays and chlorine, substantially extending the life of the shorty, even after repeated use.
- Triathlon cut employs wider panels covering the underarm and back areas that allow unrestricted arm and shoulder movement.
- Pure Design Concept uses fewer seams and panels for maximum flexibility.
- Reversibility enables shorty to be rinsed, disinfected and ready to use right away.
- Diagonal front YKK zipper with brass slider is durable, easy to use and makes easy work of donning and doffing.
- Anti-abrasion material on shoulders and seat cushion the diver while protecting the shorty from scrapes and scuffs.
- Made from X-Foam neoprene, a very specific limestone-based neoprene complying with strict PAH and REACH regulations.
- Shorty is assembled using a solvent-free glue, a 100% green process.
- New round logo on the right arm/shoulder with size colour coding and lettering allows for easy identification.



PRICES	€
MSRP	190,00

PART NUMBER	SIZE
<b>MAN</b>	
63.718.200	S/48
63.718.300	M/50
63.718.400	L/52
63.718.500	XL/54
63.718.600	2XL/56
63.718.700	3XL/58
<b>WOMAN</b>	
63.719.100	XS/36
63.719.200	S/38
63.719.300	M/40
63.719.400	L/42
63.719.500	XL/44

SIZE CHART - SEE P113

# ONEFLEX SHORTY FRONT ZIP 2.5

Made of strong yet stretchable X-Foam neoprene with a tough UV-resistant and chlorine-resistant polyester 2-sided lining, this 2.5mm shorty is perfect for tropical diving or pool sessions. It is designed with a triathlon cut that allows for lots of range of motion in the shoulder and arm areas, and is built with the Pure Design Concept method using fewer seams and panels for maximum flexibility. Anti-abrasion material on the shoulders and seat protect against chafing BCD straps and non-skid boat seats, greatly extending the life of the shorty. This is an ideal dive suit for diving classes or resort use.

- Triathlon cut employs wider panels covering the underarm and back areas that allow unrestricted arm and shoulder movement.
- Pure Design Concept uses fewer seams and panels for maximum flexibility.
- Round logos on both arms/shoulders with size colour coding and lettering allow for easy identification.
- Constructed of high-stretch eco-friendly X-Foam neoprene for comfort and range of motion.
- Ultra-durable 2-sided polyester lining provides excellent resistance to heat, UV rays and chlorine, substantially extending the life of the shorty, even after repeated use.
- Diagonal front YKK zipper with brass slider is durable, easy to use and makes easy work of donning and doffing.
- Anti-abrasion material on shoulders and seat cushion the diver while protecting the shorty from scrapes and scuffs.
- Made from X-Foam neoprene, a very specific limestone-based neoprene complying with strict PAH and REACH regulations.
- Shorty is assembled using a solvent-free glue, a 100% green process.



PRICES	€
MSRP	107,00

PART NUMBER	SIZE
<b>MAN</b>	
63.713.100	XS/46
63.713.200	S/48
63.713.300	M/50
63.713.400	L/52
63.713.500	XL/54
63.713.600	2XL/56
63.713.700	3XL/58
<b>WOMAN</b>	
63.714.100	XS/36
63.714.200	S/38
63.714.300	M/40
63.714.400	L/42
63.714.500	XL/44



63.713.x00

63.714.x00

SIZE CHART - SEE P113

# HYBRID VEST 6.0

- A unique "one-vest fits all" concept
- Universal modern graphics and design compatible with all SCUBAPRO suit families
- Hood removable via durable zipper
- Stretch and nylon 6mm neoprene for sturdy comfort
- Front zipper
- Bicycle leg length shorts
- Multi- use as over-vest or shorty
- X-FOAM formula neoprene



PRICES	€
MSRP	205,00

PART NUMBER	SIZE
<b>MAN</b>	
63.640.200	S/48
63.640.300	M/50
63.640.400	L/52
63.640.500	XL/54
63.640.600	2XL/56
63.640.700	3XL/58
63.640.800	4XL/60
<b>WOMAN</b>	
63.641.100	XS/36
63.641.200	S/38
63.641.300	M/40
63.641.400	L/42
63.641.500	XL/44

SIZE CHART - SEE P113

63.641.xx0

63.640.x00



# PROFILE 0.5

This ultra thin neoprene steamer can be used as a warm-water wetsuit or as a base layer beneath a thicker wetsuit for cold-water diving. Built with a quality nylon/neoprene blend on the outside for durability and a comfortable Silverskin lining, this lightweight steamer features the distinctive Profile pattern and styling and includes Powertex anti-abrasion panels and Tatex knee pads.

- Made of 100% N2 0.5mm neoprene formulated from eco-friendly X-Foam.
- Everflex flexible panels maximise flexibility and range of motion.
- Silverskin interior features a cell finish with a 'metalite' coating for extra warmth retention.
- Non-chaffing flat-seam stitching is comfortable against bare skin.
- Thumb and foot straps make it so much easier to put on the suit.
- Rear zipper looks great ergonomically plus aids in donning and doffing.
- Anti-abrasion Powertex material on seat and shoulders and Tatex knee pads offer lots of abrasion resistance.
- In Black/Gray/White.



PRICES		€
MSRP		189,00

PART NUMBER	SIZE
<b>MAN</b>	
63.436.200	S/48
63.436.300	M/50
63.436.400	L/52
63.436.500	XL/54
63.436.600	2XL/56
<b>WOMAN</b>	
63.447.100	XS/36
63.447.200	S/38
63.447.300	M/40
63.447.400	L/42
63.447.500	XL/44



63.436.x00

63.447.x00

# EVERFLEX HOODED VEST 2MM

When having slightly less thermal layering is the plan for the dive day, SCUBAPRO offers this thinner, lighter 2mm version of its classic hooded vest. Made from 100% Everflex neoprene, it is flexible and comfortable, making it the ideal thermal underlayer for any SCUBAPRO steamer.

- Provides a thin neoprene layer over the torso and head, two critical areas for minimising heat loss
- Everflex neoprene is super-stretchy so it's easy to don and doff
- Fast-drying, the vest remains comfortable for use and reuse during a long dive day
- Light graphic print on side panels enhances styling



PRICES		€
MSRP		130,00



PART NUMBER	SIZE
64.062.100	XS/46
64.062.200	S/48
64.062.300	M/50
64.062.400	L/52
64.062.500	XL/54
64.062.600	2XL/56
64.062.700	3XL/58



# HYBRID CARGO SHORT

Comfortable and stretchy, Hybrid Cargo Shorts form-fit to your body like you were born wearing a pair. Made from a mix of quality 1mm neoprene and nylon, on the inside a micro-plush lining makes the shorts warm and cozy. This plush lining absorbs less water, increasing overall warmth, plus dries quickly. The updated design features a new adjustable waist belt that replaces the prior drawstring. The belt threads through a series of belt loops and includes an easy-to-use male/female squeeze buckle closure. A new anti-abrasion fabric on the seat panel enhances durability, and the two large cargo pockets are handy for carrying money, sunglasses or other accessories when enjoying a day on the beach or dive boat. Hybrid Cargo Shorts are designed to be worn either by themselves or over a dive suit,



PRICES	€
MSRP	98,00

PART NUMBER	SIZE
<b>MAN</b>	
65.353.200	S/48
65.353.300	M/50
65.353.400	L/52
65.353.500	XL/54
65.353.600	2XL/56
65.353.700	3XL/58
<b>WOMAN</b>	
65.853.100	XS/36
65.853.200	S/38
65.853.300	M/40
65.853.400	L/42

- Adjustable waist belt with an easy-to-use male/female squeeze buckle closure.
- Abrasion-resistant fabric on the seat panel provides additional protection.
- Made with 1mm X-Foam neoprene for warmth and durable nylon for stretch and comfort.
- Form-fitting for that sleek hydrodynamic look and feel.
- Convenient cargo pockets are included for carrying valuables
- Highly versatile – ideal for divers, snorkelers, paddle boarders, swimmers and other water enthusiasts too.

65.353.x00



65.853.x00



# NEOPRENE GLUE

- Neoprene Glue, black, toluene-free, 35 g tube



PRICES	€
MSRP	10,95

PART NUMBER	SIZE
41.262.035	35g

# NEOPRENE HEAD GEAR

PART NUMBER	DESCRIPTION	MSRP
67.080.200	NEOPRENE BEANIE 2.0 S/M	21,50
67.080.400	NEOPRENE BEANIE 2.0 L/XL	21,50
67.095.200	Head / EAR Band S/M	15,00
67.095.400	Head / EAR Band L/XL	15,00



67.080.x00



Unisex neoprene hat for a snug fit and perfect topside warmth.

- X-FOAM technology
- 3mm neoprene head band
- Super stretchy and comfortable head band to keep ears warm
- Outside / inside super stretch lining
- Unisex



67.095.x00



# SIZE CHARTS

WETSUITS & SEMI DRYSUITS - MAN							WETSUITS & SEMI DRYSUITS - WOMAN						
	CHEST	WAIST	HIP	HEIGHT	WEIGHT	HOOD		CHEST	WAIST	HIP	HEIGHT	WEIGHT	HOOD
EU	CM	CM	CM	CM	KG		EU	CM	CM	CM	CM	KG	
XS - 46							XS - 36	81 - 86	69 - 76	86 - 91	155 - 160	45 - 60	XS/S
S - 48	91 - 96	79 - 84	99 - 104	170 - 175	70-80	S/M	S - 38	86 - 91	71 - 76	89 - 94	160 - 165	50 - 65	XS/S
ST - 94	91 - 96	79 - 84	99 - 104	175 - 180	70-80	S/M	ST-76	86 - 91	71 - 76	89 - 94	165 - 170	50 - 65	XS/S
MS-25	96 - 101	84 - 89	104 - 109	170 - 175	75-85	S/M	MS-20	89 - 94	76 - 81	94 - 99	160 - 165	55 - 70	XS/S
M - 50	96 - 101	84 - 89	104 - 109	175 - 180	75-85	M/L	M - 40	89 - 94	76 - 81	94 - 99	165 - 170	55 - 70	S/M
MT - 98	96 - 101	84 - 89	104 - 109	180 - 185	75-85	M/L	MT-80	89 - 94	76 - 81	94 - 99	170 - 175	55 - 70	S/M
LS - 26	101 - 107	89 - 94	109 - 114	175 - 180	80-90	M/L	LS-21	94 - 99	81 - 86	96 - 101	165 - 170	60 - 75	S/M
L - 52	101 - 107	89 - 94	109 - 114	180 - 185	80-90	L/XL	L - 42	94 - 99	81 - 86	96 - 101	170 - 175	60 - 75	M/L
LT - 102	101 - 107	89 - 94	109 - 114	185 - 190	80-90	L/XL	LT-84	94 - 99	81 - 86	96 - 101	175 - 180	60 - 75	M/L
XLS - 27	107 - 112	94 - 99	114 - 119	180 - 185	85-95	L/XL	XLS-22	96 - 101	84 - 89	101 - 107	170 - 175	65 - 80	M/L
XL - 54	107 - 112	94 - 99	114 - 119	185 - 190	85-95	L/XL	XL - 44	96 - 101	84 - 89	101 - 107	175 - 180	65 - 80	M/L
XLT - 106	107 - 112	94 - 99	114 - 119	190 - 195	85-95	L/XL							
2XLS - 28	112 - 117	99 - 104	119 - 124	185 - 190	90-100	L/XL							
2XL - 56	112 - 117	99 - 104	119 - 124	190 - 195	90-100	L/XL	2XL - 46	101 - 107	89 - 94	107 - 112	180 - 185	70 - 85	L/XL
3XL - 58	117 - 122	104 - 109	124 - 129	>195	> 95	XL/							
4XL - 60	122 - 129	109 - 114	129 - 135	>195	> 95	XL							

## HOW SHOULD YOU MEASURE?

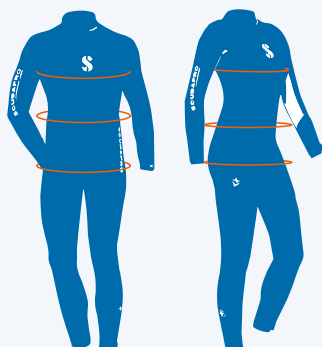

**SIZE NOTE:** Everflex wetsuits offer a tighter fit while Definition wetsuits tend to be more generous. Everflex suits are built with high-stretch neoprene and numerous high-stretch neoprene panels that provide a tighter fit initially, but stretch after a few dives. Definition wetsuits, in contrast, have fewer stretch panels so tend to maintain their original cut after a couple of dives. **Not all sizes are available in all models.**

If you plan to wear a swimsuit or other items under your divewear, you should measure yourself while wearing those garments, keeping the tape measure parallel to the floor. We recommend if you are between sizes to choose the larger size. Sizes may vary: +/- 2cm

**CHEST:** Measure around the fullest part of your chest.

**WAIST:** Measure at the narrowest point of your waist.

**HIPS:** Stand with your heels together and measure around the fullest part of your hips.



### SCUBAPRO NEOPRENE IS X-FOAM

X-Foam made from limestone neoprene, petroleum-free and complies with strict PAH requirements. SCUBAPRO was the first to offer this special neoprene blend; divers and our oceans are our concern.



### SOLVENT FREE GLUE:

SCUBAPRO is the first in the industry to offer this environmentally and diver friendly adhesive material.



### BLUE DIAMOND SPAN INNER LINING

with water-draining material enhances cold-water insulation.



### AQUASEAL

Rear shoulder-to-shoulder YKK Aquaseal Vislon waterproof main zipper with heavy-duty plastic slider is flexible yet provides an excellent seal against water entry.

### WETSUIT THERMAL PERFORMANCE

> = 3.0mm D  
> 22°C / 72°F

EVERFLEX 3/2mm C  
16°C/61°F ~ 24°C/75°F

>= 5.0mm B  
10°C/50°F ~ 18°C/64.5°F

>= 7.0mm A  
7°C/45°F ~ 12°C/54°F



### CE CERTIFIED

CLASS	RATED FOR WATER TEMPERATURES RANGING
A	From 7°C to 12°C
B	From 10°C to 18°C
C	From 16°C to 24°C
D	>22°C

# EVERFLEX HOOD

## ALL EVERFLEX HOODS

- 100% high-stretch Everflex Nylon outside.
- Made with X-Foam neoprene, a very specific limestone-based neoprene complying with strict PAH and REACH regulations.
- Assembled using a solvent-free glue, a 100% green process.



## EVERFLEX 6/5/4MM WITH BIB & FACE SEAL

This Everflex hood delivers maximum warmth for the ultimate in underwater comfort when diving in cold water. This hood includes a bib to increase warmth and help keep water out. The extremely stretchy plush interior lining feels good against the skin and provides comfort and warmth. The face seal prevents water transfer.

- Design and pattern improves fit and comfort.
- Face seal cuts down on heat loss from water transfer.
- Interior plush makes donning and doffing super easy and provides excellent comfort.



Exterior  
6/5/4: 67.116.x00 Interior

PRICES	€
MSRP	58,00

PART NUMBER	SIZE
67.116.100	XS/S
67.116.200	S/M
67.116.300	M/L
67.116.400	L/XL

SIZE CHART - SEE P113

## EVERFLEX SEAL 5/3MM WITHOUT BIB & WITH FACE SEAL

Everflex hoods help defend the body against heat loss and raise the comfort quotient by keeping the head and ears warm while at depth. Constructed with a high-stretch 100% Everflex Nylon outside for maximum stretch and comfort, this hood features an interior plush lining for comfort. A face seal cuts down on heat loss for temperate to cold-water dives.

- Design and pattern improves fit and comfort.
- The face seal cuts down on heat loss from water transfer.
- The interior plush makes donning and doffing super easy and provides excellent comfort.



Exterior  
5/3: 67.115.x00 Interior

PRICES	€
MSRP	52,00

PART NUMBER	SIZE
67.115.100	XS/S
67.115.200	S/M
67.115.300	M/L
67.115.400	L/XL

SIZE CHART - SEE P115

## EVERFLEX 3MM WITHOUT BIB & WITHOUT FACE SEAL

When you need a little extra thermal insulation there's no better add-on to your dive ensemble than a hood. This 3mm hood features an interior plush lining for comfort. The hood is made of 100% high-stretch Everflex Nylon outside lining for maximum flexibility. It's a welcome addition for warm-water diving. No face seal.

- The design and pattern improves fit and comfort for warm-water dives.
- The interior plush makes donning and doffing super easy and provides excellent comfort.



Exterior  
3.0: 67.112.x00 Interior

PRICES	€
MSRP	48,00

PART NUMBER	SIZE
67.112.100	XS/S
67.112.200	S/M
67.112.300	M/L
67.112.400	L/XL

SIZE CHART - SEE P115

# EVERFLEX 5/3MM GLIDE

This dive hood is made of 100% high-stretch Everflex Nylon on the outside for maximum flexibility, and 100% smooth-skin material on the inside to create an excellent seal on the head and face, minimising heat loss from water transfer. This is must-have head thermal insulation for extended temperate to cold-water dives.

- The design and pattern improves fit and comfort.
- The face seal cuts down on heat loss from water entry.
- 100% high-stretch Everflex Nylon outside and 100% smooth-skin interior makes donning and doffing super easy and creates an excellent seal on the head.



Exterior  
Interior



PRICES	€
MSRP	49,00

PART NUMBER	SIZE
67.114.100	XS/S
67.114.200	S/M
67.114.300	M/L
67.114.400	L/XL

SIZE CHART - SEE P115

# NOVASCOTIA / EVERDRY 6/4MM

This is the perfect hood to complement Everdry 4 neoprene drysuits and the NovaScotia semi-dry. It is made of high-stretch 100% Everflex Nylon on the outside, and on the inside a Diamond Span quick-dry fleece liner increases warmth and comfort for those extended cold-water dives. The hood comes with an air vent system, a face seal to Minimise water transfer plus a double snap button in back to attach to the NovaScotia and Everdry 4 drysuits to ensure perfect positioning throughout the dive.

- The design and pattern improves fit and comfort.
- The face seal cuts down on heat loss from water transfer.
- 100% high-stretch Everflex Nylon outside and quick-dry Diamond Span fleece interior makes donning and doffing super easy and provides excellent comfort.
- Double snap button system attaches to NovaScotia or Everdry 4 dive suits.
- Made with 6/4mm X-Foam neoprene, a very specific limestone-based neoprene complying with strict PAH and REACH regulations.
- Assembled using a solvent-free glue, a 100% green process.



Exterior

Interior

PRICES		€
MSRP		47,00

PART NUMBER	SIZE
67.117.100	XS/S
67.117.200	S/M
67.117.300	M/L
67.117.400	L/XL

SIZE CHART - SEE P115

# EXODRY/TRILAME 6/4MM

You won't find a better hood to wear with the Exodry neoprene drysuit or any trilaminate drysuit. It is made of high-stretch 100% Everflex Nylon on the outside, and on the inside a Diamond Span quick-dry fleece liner increases warmth and comfort for those extended cold-water dives. The hood comes with an air vent system and a face seal to Minimise water transfer.

- The design and pattern improves fit and comfort.
- The face seal cuts down on heat loss from water transfer.
- 100% high-stretch Everflex Nylon outside and quick-dry Diamond Span fleece interior makes donning and doffing super easy and provides excellent comfort.
- Made with 6/4mm X-Foam neoprene, a very specific limestone-based neoprene complying with strict PAH and REACH regulations.
- Assembled using a solvent-free glue, a 100% green process.



Exterior

Interior

PRICES		€
MSRP		47,00

PART NUMBER	SIZE
67.118.100	XS/S
67.118.200	S/M
67.118.300	M/L
67.118.400	L/XL

SIZE CHART - SEE P115

## SIZE CHART HOODS

This chart is intended to act as a sizing guide. We recommend that all items be tried on to ensure a perfect fit.

XS/S	51 cm
S/M	51/53cm
M/L	53/55cm
L/XL	55/57cm
2XL	58 cm

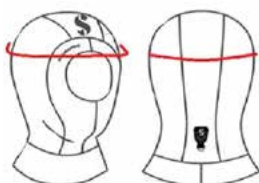

# DRYSUIT BOOT

A must-have boot for any drysuit diver who walks, hikes or climbs to a dive site. This sturdy boot can handle the most rugged shoreline terrain, and is designed to fit comfortably over the sock of any drysuit.

- Lace-up design lets you quickly and easily achieve a snug, secure fit.
- Heavy-duty ultra-grip sole supports the foot when traversing rocky shorelines.
- Neoprene upper is ultra-flexible, enhancing overall comfortable.
- Toe and heel are reinforced with durable rubber caps to protect both boot and foot.
- Heel cap features a fin strap keeper to eliminate slippage when engaged in aggressive kicking.
- Boot comes with a water-draining mesh storage bag.



PRICES	€
MSRP	97,00

PART NUMBER	SIZE
57.080.200	XS/39
57.080.300	S/40
57.080.400	M/41
57.080.500	ML/42
57.080.600	L/43
57.080.700	XL/44
57.080.800	2XL/45

This boot is designed to be worn with a 2.5mm sock and the above size includes this additional thickness. To ensure a perfect fit, please choose your usual shoe size and a 2.5mm sock.

# K2 SOCK

When diving cold water it's important to keep your extremities warm, particularly hands and feet. The K2 sock is designed to be worn inside drysuit boots to keep feet toasty warm during those extended bottom times. Made from the same K2 fleece that you find in SCUBAPRO's K2 drysuit undergarments, the K2 sock is breathable and stretchy for maximum comfort as well as warmth, and the high-cut design covers a lot of ankle area. They are compatible with all kinds of drysuits.



PRICES	€
MSRP	22,00

PART NUMBER	SIZE
57.153.090	3XS/2XS
57.153.100	XS/S
57.153.300	M/L
57.153.500	XL/2XL
57.153.700	3XL/4XL

SIZES	3XS/2XS	XS/S	M/L	XL/2XL	3XL/4XL
EU	34-36	37-39	40-42	43-45	46+
SOLE LENGTH [CM]	22-23	24-25	26-27	28-29	30-31

# HEAVY DUTY 6.5

If you have ever suffered from cold feet or found yourself stumbling over sharp rocks as you make your way down to the beach, you'll appreciate this dive boot. Built to handle the tough stuff, it is both durable and comfortable, making it the ideal wetsuit boot for cold water and harsh conditions.



- Heavy-duty nylon 2-sided neoprene ensures comfort and durability
- Reinforced toe and heel defend against the elements as well as providing fin pocket abrasion resistance
- Heavy-duty rubber anti-slip molded sole shield feet from sharp rocks and craggy surfaces
- PVC zipper-end patch secures the side zipper when closed



PRICES	€
MSRP	77,00

PART NUMBER	SIZE
57.055.000	2XS/36
57.055.100	XS/37-38
57.055.200	S/39
57.055.300	M/40-41
57.055.400	L/42
57.055.500	XL/43-44
57.055.600	2XL/45
57.055.700	3XL/46-47

SIZE CHART - SEE P119

## EVERFLEX ARCH 5.0

The Everflex 5mm just might be the most comfortable dive boot you've ever slipped your foot into. The boot features an arch design that closely matches the foot's natural anatomy. Also, the foot pocket is cut wide, creating a cramp-free fit, even for wide-shaped feet. The boot is built with two thicknesses of neoprene – 5mm and 3.5mm, with the thinner neoprene around the ankle to prevent bulkiness where it overlaps with the wetsuit leg. Inside, a quick-drying Diamond Span lining enhances warmth. The sole, complete with heel, is designed to help prevent sliding when climbing boat ladders. The boot is designed without a side zipper or Hook & Loop closure, yet its pliable neoprene allows for easy donning and doffing.

- Arch provides a high level of support and comfort
- An extra wide foot pocket creates a cramp-free fit, even for wide-shaped feet
- Diamond Span interior improves both warmth and comfort
- A combination of neoprene thicknesses provides warmth and flexibility
- Sole with heel can prevent the foot from slipping on boat ladders
- Toe cap provides cushioning while preventing abrasion from the edge of the fin pocket.
- Heel cap includes a molded fin strap keeper to eliminate strap slippage
- No-zip design keeps boot sealed and well-fitted
- Webbing puller loop aids in donning



PRICES	€
MSRP	70,00

PART NUMBER	SIZE
57.043.000	2XS/36
57.043.100	XS/37-38
57.043.200	S/39
57.043.300	M/40-41
57.043.400	L/42
57.043.500	XL/43-44
57.043.600	2XL/45
57.043.700	3XL/46-47

SIZE CHART - SEE P119



## DELTA BOOT 6.5

The classic Delta boot has been redesigned with impressive arch support, a wider foot pocket plus a sole incorporating a special heel, designed to prevent slipping on boat ladders. The built-in arch provides extra support and comfort, and the full-cut foot pocket delivers a cramp-free fit, even for wide-shaped feet. Inside, our quick-drying Diamond Span lining improves warmth. The boot's rubberised armor on the toe and heel cap offers additional flexibility and resistance without adding bulk to the boot. Offering both comfort and insulation, the Delta boot is a great choice for virtually any cold-water diving scenario.

- Provides full-featured foot insulation for cold-water diving.
- Arch provides a level of support and comfort.
- An extra wide foot pocket creates a cramp-free fit, even for wide-shaped feet.
- Diamond Span interior is quick-drying, comfortable and enhances warmth.
- Sole with heel prevents slipping on boat ladders.
- Toe cap provides cushioning while preventing abrasion from the edge of the fin pocket.
- Heel cap includes a fin strap keeper to eliminate slippage.
- Long zipper makes it easy to put on. Secured with a Hook & Loop tab.



PRICES	€
MSRP	68,50

PART NUMBER	SIZE
57.033.000	2XS/36
57.033.100	XS/37-38
57.033.200	S/39
57.033.300	M/40-41
57.033.400	L/42
57.033.500	XL/43-44
57.033.600	2XL/45
57.033.700	3XL/46-47
57.033.800	4XL/48

SIZE CHART - SEE P119



# NO ZIP 6.5

- 6.5mm easy-don boots with a hook & loop closure
- The reinforced toe and heel caps extend boot life
- The top of the foot is shielded against abrasion from the edge of the fin pocket
- Anti-slip sole prevents slipping on wet shoreline rocks or boat decks



SIZE CHART - SEE P119

ALSO AVAILABLE IN KIDS' SIZES, SEE PAGE 194

PRICES	€
MSRP	54,00

PART NUMBER	SIZE
57.120.090	3XS/34-35
57.120.000	2XS/36
57.120.100	XS/37-38
57.120.200	S/39
57.120.300	M/40-41
57.120.400	L/42
57.120.500	XL/43-44
57.120.600	2XL/45
57.120.700	3XL/46-47
57.120.800	4XL/48

# DELTA 5.0

The Delta Boot 5 is sturdy with a flexible outsole and rubberised armor, yet still feels very light on the foot. The boot maintains its sturdy but flexible outsole and rubberised armor, yet still feels very light on the foot. A revised ankle diameter and contoured top improve fit and make sliding the YKK zipper up and down even easier. A full cut creates a comfortable, cramp-free fit.



- 5mm N2S (Nylon 2 Sides) construction delivers comfort and durability
- Sturdy outsole and rubberised armor provide excellent resistance on top and bottom and increase comfort when traversing rocky shorelines
- Reinforced toe and heel caps extend boot life. Heel cap includes a fin strap keeper
- YKK zipper is fitted with a gusset to cut down on water seepage, and secures with a hook & loop tab
- High-quality anti-slip tread is non-marking, a feature boat owners always appreciate
- Improved fit and easier wear with revised ankle and contoured top
- Made from X-Foam, a petroleum-free, limestone neoprene



PRICES	€
MSRP	49,00

PART NUMBER	SIZE
57.138.090	3XS/34-35
57.138.000	2XS/36
57.138.100	XS/37-38
57.138.200	S/39
57.138.300	M/40-41
57.138.400	L/42
57.138.500	XL/43-44
57.138.600	2XL/45
57.138.700	3XL/46-47
57.138.800	4XL/48

SIZE CHART - SEE P119

# DELTA SHORT 3.0

This comfortable 3mm short boot is designed for tropical diving and snorkelling. Low-cut, lightweight, with just the right amount of comfort, it slips on and off without the need for a zipper.



- Provides full-featured foot comfort for warm-water diving
- Light comfort sole is comfortable without being stiff or heavy
- Can be comfortably worn with adjustable fins



PRICES	€
MSRP	41,00

PART NUMBER	SIZE
57.166.000	2XS/36
57.166.100	XS/37-38
57.166.200	S/39
57.166.300	M/40-41
57.166.400	L/42
57.166.500	XL/43-44
57.166.600	2XL/45
57.166.700	3XL/46-47

SIZE CHART - SEE P119

# BASE BOOT 4

The 4mm Base boot is an economical and durable boot built for temperate water diving and the rental market. The lightweight rubber sole is durable yet flexible while providing an effective anti-slip tread. Rubberised armor on the toe and heel cap offer lots of resistance without sacrificing comfort. A logo design colour-coded for size differentiation is ideal for diving operations and rental applications.

- Lightweight rubber sole provides durability and comfort along with an effective anti-slip tread.
- Logo design is colour-coded for size differentiation.
- The toe cap prevents abrasion from the edge of the fin pocket.
- Heel cap includes a molded fin strap keeper.
- The long zipper makes it easy to put the boot on and secures with a Hook & Loop tab.
- Made from X-Foam, a petroleum-free, very specific limestone-based neoprene complying with strict PAH and REACH regulations.



PRICES	€
MSRP	41,00

PART NUMBER	SIZE
57.113.000	2XS / 36
57.113.100	XS / 37-38
57.113.200	S / 39
57.113.300	M / 40-41
57.113.400	L / 42
57.113.500	XL / 43-44
57.113.600	2XL / 45
57.113.700	3XL / 46-47



SIZE CHART - SEE P119

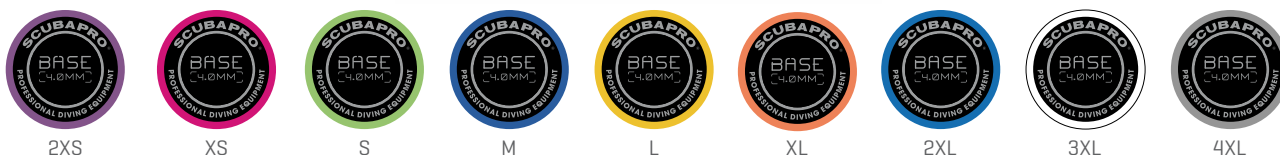

# GO SOCKS 3.0

Designed to be worn with GO travel fins, the 3mm GO sock features a thin sole to provide some cushion and stability, and a low-cut upper for comfort and easy donning and doffing. This sock is ideal for wearing on tropical beaches and in training pools.



PRICES	€
MSRP	29,00



PART NUMBER	SIZE
57.167.090	3XS/34-35
57.167.000	2XS/36
57.167.100	XS/37-38
57.167.200	S/39
57.167.300	M/40-41
57.167.400	L/42
57.167.500	XL/43-44
57.167.600	2XL/45
57.167.700	3XL/46-47
57.167.800	4XL / 48

## SIZE CHART - BOOTS

SIZES	MEN	3XS	2XS	XS	S	M	L	XL	2XL	3XL	4XL
UK	MEN	3	4	5	6	7	8	9	10	11	12
EU	UNISEX	34-35	36	37-38	39	40-41	42	43-44	45	46-47	48
SOLE LENGHT [CM]	FOOT	22	23	24	25	26	27	28	29	30	31

This chart is intended to act as a sizing guide. we recommend that all items be tried on to ensure a perfect fit.

# HYBRID SOCKS 2.5

The Hybrid Sock is made of soft 2.5mm neoprene with a textured sole that provides light non-slip feature for walking on wet boat decks. Featuring 100% high-stretch Everflex Nylon outside and a plush interior lining for warmth and comfort, you can wear the Hybrid sock inside your dive boot for added warmth, as a liner inside a full foot fin, or by itself to walk around on a chilly boat deck. Whichever you choose, your feet will love you for it. Easy to don and doff, this sock is great footwear for freedivers too, and also for small divers (the three smallest sizes are designed to fit the smallest of divers). Included: a reusable fabric boot bag for transport and storage



PRICES	€
MSRP	28,00

PART NUMBER	SIZE
57.090.090	3XS/2XS
57.090.100	XS/S
57.090.300	M/L
57.090.500	XL/2XL
57.090.700	3XL/4XL



# KAILUA BEACH WALKER

upgraded

This popular water shoe sports a new look and a fresh design that combines soft neoprene with mesh construction, providing lots of breathable comfort while allowing water to drain. The anti-slip sole is lightweight and pliable yet comfortable when walking on wet boat decks or rocky beaches. An adjustable bungee cord with ankle lock allows you to cinch the shoe up snug to prevent slippage. Available in multiple unisex sizes to ensure that perfect fit.

PRICES	€
MSRP	16,00

PART NUMBER	SIZE
57.183.000	30
57.183.100	31
57.183.150	32
57.183.200	33
57.183.250	34
57.183.300	35
57.183.350	36
57.183.400	37
57.183.450	38
57.183.500	39
57.183.550	40
57.183.600	41
57.183.650	42
57.183.700	43
57.183.750	44
57.183.800	45
57.183.850	46



Kailua is delivered in a 100% recycled polyester mesh bag



# DRY GLOVE SYSTEMS

PART NUMBER	DESCRIPTION	MSRP
68.230.000	OBERON [w/o GLOVE] Rings for dry gloves with Släggö Flex Ring system [Evertech Dry]	172,00
68.240.000	GLOVE LOCK QCP [w/o GLOVE] Rings for dry gloves with glued latex seals [Definition Dry or Exodry]	146,00
68.235.300	BLUE DRY GLOVE WITH LINER M	62,00
68.235.400	BLUE DRY GLOVE WITH LINER L	62,00
68.235.500	BLUE DRY GLOVE WITH LINER XL	62,00

The Släggö Flex Ring is a modular quick-change solution designed to make it easy to replace a broken or torn wrist seal on a drysuit. And now, with the Oberon Dry Glove system, there's a convenient and reliable method for attaching virtually any model of dry glove to a Släggö Flex Ring. Developed and manufactured by Si Tech, the Oberon Dry Glove System consists of 13 components per arm, connects to large and medium Släggö Flex Rings, and fits most common dry glove models. Dry gloves not included.

- Easy to mount and easy to use.
- For each arm, the system includes:
  - > Oberon Ring [with Lock and Release Ring, Rubber Ring and O-ring].
  - > Glove Ring,
  - > O-Rings [4 pcs].
  - > Red, green, blue and yellow Spanner Rings.
- Fits most common dry glove models.
- Suit Ring requires no alignment – 360° swiveling connection.
- Lock & Release Ring is made of rubber for maximum grip plus protects the O-ring from dust.



COMPATIBLE WITH BOTH DRY GLOVE SYSTEMS



COMPATIBLE WITH SLÄGGÖ FLEX RING SYSTEM



COMPATIBLE WITH OTHER DRY GLOVE SYSTEMS

## EASYDRY PRO GLOVE - DRY, SEMI-DRY AND WET SUITS

These gloves are designed for use with drysuits, semi-dry suits and wetsuits. The elastic latex cuff seal ensures the glove is waterproof. The gloves are manufactured from high quality vulcanised latex, which gives them a high elasticity and makes them very resistant to puncturing and tearing. The rough surface allows perfect grip with instruments, valves, regulator etc. The anatomic shape of the gloves allows prolonged use without causing increased fatigue.



PRICES	€
MSRP	52,00

PART NUMBER	SIZE
58.081.200	S
58.081.300	M
58.081.400	L
58.081.500	XL
58.081.600	2XL

SIZE CHART - SEE P123

SHOWN WITH INNER KNITTED GLOVE (INCLUDED)

# EVERFLEX 5.0

Made from extremely soft and flexible neoprene, this 5mm cold water glove offers the ultimate in warmth and comfort while providing maximum finger dexterity. The Diamond Span lining is comfortable, warm, dries fast and seals extremely well.

- Diamond Span interior improves comfort and warmth, and dries fast.
- Blind-stitch construction eliminates water seepage through the seams.
- Single wrist seal minimises water intrusion while maintaining warmth.
- Assembled using a solvent-free glue—a 100% green process
- Softer and more flexible neoprene improves finger dexterity
- Textured fingers and palm provide a good gripping surface
- Made from X-Foam, a petroleum-free, limestone neoprene

PRICES	€
MSRP	74,00

PART NUMBER	SIZE
58.153.100	XS
58.153.200	S
58.153.300	M
58.153.400	L
58.153.500	XL
58.153.600	2XL

SIZE CHART - SEE P123



# G-FLEX 5.0

This 5mm cold water glove features a contoured shape, an easy-don zipper entry and a double seal for optimal water-blocking capability. The Grip material offers lots of stretch for maximum comfort while maintaining maximum finger dexterity. The plush interior promotes warmth and dries fast. The wrist is cut long for easy so it can be easily worn under or over a wetsuit sleeve.

- Grip material provides extra stretch for maximum comfort and finger dexterity.
- Plush interior promotes warmth and dries fast.
- Double wrist seal keeps water out and warmth in.
- Pairing hook keeps gloves together and lets you clip them to your suit.

PRICES	€
MSRP	65,00

PART NUMBER	SIZE
58.229.100	XS
58.229.200	S
58.229.300	M
58.229.400	L
58.229.500	XL
58.229.600	2XL

SIZE CHART - SEE P123



# EVERFLEX 3.0

The Everflex 3mm is a great glove for temperate to warm water diving. Made from extremely soft and flexible neoprene, it offers excellent warmth and comfort while its contoured shape provides maximum finger dexterity. The inside plush lining is warm and dries fast.

- Ultra smooth inside plush lining is warm and dries fast
- Assembled using a solvent-free glue-a 100% green process
- Softer and more flexible neoprene improves finger dexterity
- Textured fingers and palm provide a good gripping surface
- Made from X-Foam, a petroleum-free, limestone neoprene



PRICES		€
MSRP		47,00

PART NUMBER	SIZE
58.129.100	XS
58.129.200	S
58.129.300	M
58.129.400	L
58.129.500	XL
58.129.600	2XL

SIZE CHART - SEE P123



# SEAMLESS 1.5

Using heat taping instead of traditional stitching transforms this lightweight glove into an extremely soft, flexible and tactile hand-warmer. By eliminating the stitching you gain in dexterity in the fingers, making it much easier to push buttons and handle gear at depth.

- Printed palm provides a non-slip surface for maintaining a secure grip
- Palm material is not coarse so will not scratch your facial skin when brushing hair away to make a mask seal
- Ultra-flexible neoprene makes easy work of donning and doffing



PRICES		€
MSRP		47,00

PART NUMBER	SIZE
58.000.100	XS
58.000.200	S
58.000.300	M
58.000.400	L
58.000.500	XL

SIZE CHART - SEE P123



# SIZE CHART - GLOVES

CM	XS	S	M	L	XL	2XL
1	20,0	20,5	21,0	21,5	22,0	22,5
2	8,5	9,0	9,5	10,0	10,5	11,0
3	6,0	6,5	7,0	7,5	8,0	8,5

This chart is intended to act as a sizing guide. we recommend that all items be tried on to ensure a perfect fit.

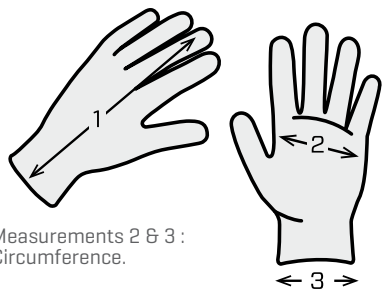

Measurements 2 & 3 : Circumference.

# TROPIC 1.5

The ever-popular Tropic glove features a material pattern and now comes in colours that match SCUBAPRO's UPF Collection of rash guards. Stylish looks aside, this soft tropical glove still features a 1.5mm neoprene back for comfort and warmth, plus an Amara palm to prevent finger cuts when grasping barnacle-encrusted dive ladders in tropical waters.

- Reinforced fingertips and palm increase durability while ensuring a non-slip grip.
- Amara fabric layer on palm is resistant to punctures and remains soft when dry.
- Hook & Loop wrist seal is adjustable to ensure a snug fit.
- Available in colours to match SCUBAPRO's UPF Collection.



PRICES		€
MSRP		44,00

PART NUMBER	SIZE
<b>BLACK</b>	
58.035.100	XS
58.035.200	S
58.035.300	M
58.035.400	L
58.035.500	XL

PRICES		€
MSRP		48,00

PART NUMBER	SIZE
<b>AEGEAN</b>	
58.032.100	XS
58.032.200	S
58.032.300	M
58.032.400	L
58.032.500	XL

PRICES		€
MSRP		48,00

PART NUMBER	SIZE
<b>FLAMINGO</b>	
58.034.100	XS
58.034.200	S
58.034.300	M
58.034.400	L
58.034.500	XL

SIZE CHART - SEE P123



58.035.x00



58.032.x00



58.034.x00

# D-FLEX 2.0

Perfect for tropical diving, this entry-level glove offers a lot of stretch for maximum comfort and finger dexterity, plus its contoured shape provides a comfortable fit. The non-slip printed palm provides maximum gripping power. The inside plush lining is warm and dries fast.



PRICES		€
MSRP		38,00

PART NUMBER	SIZE
58.164.100	XS/S
58.164.300	M/L
58.164.500	XL/2XL

SIZE CHART - SEE P123



ALSO AVAILABLE IN KIDS' SIZES, SEE P195



**SCUBAPRO**



# T-FLEX - MAN

UPF 80 is the best UV protection rating the industry has to offer. Under the UV Standard 801, fabrics are tested in their “worst-case” scenario - wet and stretched - two stress factors that adversely affect a fabric’s protective qualities. So divers benefit from the ultimate UV protection, wet or dry.



SCUBAPRO’s top-of-the-line UPF performance gear. Featuring a quality nylon/spandex blend - considered the best material combination for warm water or tropical use. The T-Flex earned a UPF 80 certification by UV Standard 801, the only UV certifying standard that tests fabric in real conditions of use - wet and stressed. This is the highest protection available in the industry.

- Made from a blend of 86% super-soft nylon and 14% high-stretch spandex
- Maximum comfort - maximum stretch
- Form-fitting for that sleek hydrodynamic look and feel

## RASH GUARDS

Super-soft nylon and high-stretch spandex equal comfort and freedom above and below the surface. Vibrant colour and sleeve options make it hard to pick a favorite.



65.221.x00



65.231.x00



65.232.x00



65.233.x00

PRICES	€
MSRP	57,00

PART NUMBER	SIZE
<b>BLACK</b>	<b>SHORT SLEEVE</b>
65.221.200	S
65.221.300	M
65.221.400	L
65.221.500	XL
65.221.600	2XL

PRICES	€
MSRP	75,00

PRICES	€
MSRP	75,00

PRICES	€
MSRP	75,00

PART NUMBER	SIZE
<b>BLACK</b>	<b>LONG SLEEVE</b>
65.231.200	S
65.231.300	M
65.231.400	L
65.231.500	XL
65.231.600	2XL

PART NUMBER	SIZE
<b>GRAPHITE</b>	<b>LONG SLEEVE</b>
65.232.200	S
65.232.300	M
65.232.400	L
65.232.500	XL
65.232.600	2XL

PART NUMBER	SIZE
<b>AEGEAN</b>	<b>LONG SLEEVE</b>
65.233.200	S
65.233.300	M
65.233.400	L
65.233.500	XL
65.233.600	2XL

# T-FLEX - WOMAN



65.735.x00



PRICES		€
MSRP		75,00

PART NUMBER	SIZE
<b>CARIBBEAN</b>	<b>LONG SLEEVE</b>
65.735.100	XS
65.735.200	S
65.735.300	M
65.735.400	L
65.735.500	XL



65.719.x00



65.739.x00

PRICES		€
MSRP		59,00

PART NUMBER	SIZE
<b>JEWEL</b>	<b>SHORT SLEEVE</b>
65.719.100	XS
65.719.200	S
65.719.300	M
65.719.320	MT
65.719.400	L
65.719.500	XL



65.712.x00 \*



65.736.x00

PRICES		€
MSRP		75,00

PART NUMBER	SIZE
<b>JEWEL</b>	<b>LONG SLEEVE</b>
65.739.100	XS
65.739.200	S
65.739.300	M
65.739.320 *	MT
65.739.400	L
65.739.500	XL

PRICES		€
MSRP		59,00

PART NUMBER	SIZE
<b>GRAPHITE</b>	<b>SHORT SLEEVE</b>
65.712.100 *	XS
65.712.200 *	S
65.712.300 *	M
65.712.320 *	MT
65.712.400 *	L

PRICES		€
MSRP		75,00

PART NUMBER	SIZE
<b>ONYX</b>	<b>LONG SLEEVE</b>
65.736.100	XS
65.736.200	S
65.736.300	M
65.736.400	L
65.736.500	XL

\*While stocks last

# T-FLEX LEGGINGS - WOMAN

SCUBAPRO's top-of-the-line UPF performance gear. Featuring a quality nylon/spandex blend – considered the best material combination for warm water or tropical use. The **T-Flex earned a UPF 80 certification by UV Standard 801**, the only UV certifying standard that tests fabric in real conditions of use – wet and stressed. **This is the highest protection available in the industry.**

- Made from a blend of 86% super-soft nylon and 14% high-stretch spandex.
- Maximum comfort – maximum stretch.
- Form-fitting for that sleek hydrodynamic look and feel.



## LEGGINGS

Leggings are the perfect complement to all the rash guards tops in the UPF collection. They make slipping on a wetsuit easy and look great on their own.



PRICES	€
MSRP	70,00

PRICES	€
MSRP	70,00

PRICES	€
MSRP	70,00

PART NUMBER	SIZE
<b>CARIBBEAN</b>	
65.775.100	XS
65.775.200	S
65.775.300	M
65.775.400	L
65.775.500	XL

PART NUMBER	SIZE
<b>GRAPHITE</b>	
65.772.100	XS
65.772.200	S
65.772.300	M
65.772.400	L
65.772.500	XL

PART NUMBER	SIZE
<b>JEWEL</b>	
65.779.100	XS
65.779.200	S
65.779.300	M
65.779.320 *	MT
65.779.400	L
65.779.500	XL

**\*While stocks last**

# SWIM - MAN

UPF ratings of 50 and above are considered to be in the "Excellent" Protection Category. All models in SCUBAPRO's UPF collection are rated 50 or above. The snug-fitting long sleeve rash guard is made of high quality polyester and features a chlorine-resistant treatment which makes it the perfect choice for pool training as well as fun in the sun.

- Form-fitting
- Made of high quality polyester fabric
- Features a chlorine-resistant treatment to prevent fading
- Ideal attire for pool training



PRICES	€
MSRP	41,00

PART NUMBER	SIZE
62.031.200	S
62.031.300	M
62.031.400	L
62.031.500	XL
62.031.600	2XL



# RASH GUARDS - MAN

A garment with a rating of UPF 50 blocks 98% of UV radiation. UPF ratings of 50 and above are considered to be in the “Excellent” Protection Category. All models in SCUBAPRO’s UPF collection are rated 50 or above. Look sharp while enjoying solid sun protection. The UPF 50 Rash Guard is comfortable, soft and dries quickly. Designed for diving – but perfect for all water sports, wear one under a wetsuit or by itself for both comfort and dependable protection from the sun’s rays.

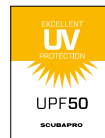

- Stylish skin protection increases comfort during diving.
- Made from high quality polyester fabric.
- Form-fitting.
- Dries quickly.



65.022.x00

65.023.x00

PRICES	€
MSRP	50,00

PART NUMBER	SIZE
<b>GRAPHITE</b>	<b>SHORT SLEEVE</b>
65.022.200	S
65.022.300	M
65.022.400	L
65.022.500	XL
65.022.600	2XL



65.031.x00

65.032.x00

65.033.x00

PRICES	€
MSRP	50,00

PART NUMBER	SIZE
<b>AEGEAN</b>	<b>SHORT SLEEVE</b>
65.023.200	S
65.023.300	M
65.023.400	L
65.023.500	XL
65.023.600	2XL

PRICES	€
MSRP	50,00

PART NUMBER	SIZE
<b>BLACK</b>	<b>LONG SLEEVE</b>
65.031.200	S
65.031.300	M
65.031.400	L
65.031.500	XL
65.031.600	2XL

PRICES	€
MSRP	70,00

PART NUMBER	SIZE
<b>GRAPHITE</b>	<b>LONG SLEEVE</b>
65.032.200	S
65.032.300	M
65.032.400	L
65.032.500	XL
65.032.600	2XL

PRICES	€
MSRP	70,00

PART NUMBER	SIZE
<b>AEGEAN</b>	<b>LONG SLEEVE</b>
65.033.200	S
65.033.300	M
65.033.400	L
65.033.500	XL
65.033.600	2XL

# RASH GUARDS - WOMAN

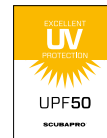

65.515.x00



65.535.x00

PRICES	€
MSRP	50,00

PART NUMBER	SIZE
<b>CARIBBEAN</b>	<b>SHORT SLEEVE</b>
65.515.100	XS
65.515.200	S
65.515.300	M
65.515.400	L
65.515.500	XL

PRICES	€
MSRP	70,00

PART NUMBER	SIZE
<b>CARIBBEAN</b>	<b>LONG SLEEVE</b>
65.535.100	XS
65.535.200	S
65.535.300	M
65.535.400	L
65.535.500	XL



65.517.x00



65.537.x00

PRICES	€
MSRP	50,00

PART NUMBER	SIZE
<b>FLAMINGO</b>	<b>SHORT SLEEVE</b>
65.517.100	XS
65.517.200	S
65.517.300	M
65.517.400	L
65.517.500	XL

PRICES	€
MSRP	70,00

PART NUMBER	SIZE
<b>FLAMINGO</b>	<b>LONG SLEEVE</b>
65.537.100	XS
65.537.200	S
65.537.300	M
65.537.400	L
65.537.500	XL



65.516.x00



65.539.x00

PRICES	€
MSRP	41,00

PART NUMBER	SIZE
<b>ONYX</b>	<b>SHORT SLEEVE</b>
65.516.100	XS
65.516.200	S
65.516.300	M
65.516.320	MT
65.516.400	L
65.516.500	XL

PRICES	€
MSRP	50,00

PART NUMBER	SIZE
<b>JEWEL</b>	<b>LONG SLEEVE</b>
65.539.100	XS
65.539.200	S
65.539.300	M
65.539.320	MT
65.539.400	L
65.539.500	XL

# CHANNEL FLOW

Loose fit and flattering, the channel flow material makes these tops the ideal attire for all outdoor sports. UPF 50, quick drying and moisture wicking, our Channel Flow pieces are perfect before and after diving.

The unique channel construction features a one-way wicking design that pushes moisture away from the body and toward the surface layer where it can evaporate faster. This also allows the fabric itself to dry quickly.

- Made of high quality polyester fabric.
- Loose-fitting.
- Comfortable.
- Dries quickly.



65.123.x00 \*



65.133.x00 \*



65.639.x00 \*

PRICES		€
MSRP		<b>65,00</b>

PART NUMBER	SIZE
<b>MEN AEGEAN SHORT SLEEVE</b>	
65.123.200 *	S
65.123.300 *	M
65.123.400 *	L
65.123.500 *	XL
65.123.600 *	2XL
65.123.700 *	3XL

PRICES		€
MSRP		<b>81,00</b>

PART NUMBER	SIZE
<b>MEN AEGEAN LONG SLEEVE</b>	
65.133.200 *	S
65.133.300 *	M
65.133.500 *	XL
65.133.600 *	2XL
65.133.700 *	3XL

PRICES		€
MSRP		<b>75,00</b>

PART NUMBER	SIZE
<b>WOMEN JEWEL LONG SLEEVE</b>	
65.639.200 *	S
65.639.300 *	M
65.639.320 *	MT
65.639.400 *	L
65.639.500 *	XL

**\*While stocks last**

# STEAMERS

Providing full-body protection in the water and out, this stylish Steamer is made from high quality nylon and is designed to fit snug, creating a sleek profile in the water and a form-fitting look on shore. Ideal for use by itself or as a first layer beneath a wetsuit.

- Comfortable, flattering full body protection for snorkelling or swimming
- Made of high quality nylon fabric
- Form-fitting and soft to the touch
- Foot stirrups and thumb loops ensure easy donning



65.282.X00



65.283.X00 \*



65.782.X00

PRICES		€
MSRP		103,00

PART NUMBER	SIZE
<b>MEN GRAPHITE</b>	
65.282.200	S
65.282.300	M
65.282.400	L
65.282.500	XL
65.282.600	2XL
65.282.700	3XL

PRICES		€
MSRP		103,00

PART NUMBER	SIZE
<b>MEN AEGEAN</b>	
65.283.200 *	S
65.283.300 *	M
65.283.400 *	L
65.283.500 *	XL
65.283.600 *	2XL

**\*While stocks last**

PRICES		€
MSRP		103,00

PART NUMBER	SIZE
<b>WOMEN GRAPHITE</b>	
65.782.100	XS
65.782.200	S
65.782.300	M
65.782.400	L
65.782.500	XL



**SCUBAPRO**



# SEAWING SUPERNOVA

# WINTER 2022

**new**

SCUBAPRO's Seawing Supernova represents the next generation of powerful SCUBAPRO fins. Winner of the prestigious, internationally-recognised Red Dot Award for product design, the **NEW** Seawing Supernova is a step up from the Seawing Nova in performance, construction, fit and versatility. The proven Pivot Control Technology (PCT) works in tandem with the unique Auto-Adjust central panel to always provide the optimal angle of attack for the blade. The PCT hinges pre-set the blade in the 40° to 50° range that is ideal for converting kicks into forward motion. The flexible Auto-Adjust central panel then fine-tunes the angle of attack according to the strength of kick by counter-pivoting, providing a milder angle of attack for comfort when kicking gently, a more aggressive angle of attack when kicking at full strength, and anything in between. When it comes to frog and alternate kicks, the **NEW** twin-tip winglets increase control and markedly improve maneuverability. The Seawing Supernova's innovative two-piece design, with blade and foot pocket molded separately, makes transport easy, and with the optional full foot pocket the fin can be modified to handle any warm-water dive scenario. The new Seawing Supernova is the essential high-performance fin for avid recreational and professional divers seeking maximum speed, power and control in all diving conditions.

- Innovative blade shape produces more power, more speed and better maneuverability.
- Blade's central panel membrane auto-adjusts the angle of attack based on kicking strength, providing easier kicking when cruising and maximum power when needed.
- Central panel Hydra Loop channels water flow rearwards for increased efficiency and thrust.
- Pivot Control Technology ensures that the most efficient 40° to 50° range of angle of attack is maintained.
- Twin-tip winglets improve control and maneuverability for excellent frog and alternate kicks.
- Two-piece design makes transport easy and increases versatility to handle any dive scenario.
- Blade and foot pocket are molded separately with a durable Socket-Lock Connecting System that allows for easy assembly and disassembly.
- Key fob-style multi-purpose tool is included [25.550.001] for assembly and disassembly of the foot pocket and blade, along with a travel-friendly storage bag.
- Made of premium Monprene® for long-lasting durability.
- Sold as an open heel set with open heel foot pocket and blade pre-assembled.
- Open heel foot pocket features an upgraded heavy-duty bungee strap that allows for micro-adjustments to accommodate different boot types.
- Full foot pocket (sold separately) is available for warm-water conditions that don't require the wearing of a boot.
- Full foot pocket's re-profiled heel-retention cup prevents slipping and chafing.
- Extended grip pads on open heel foot pockets provide an improved non-skid grip on wet surfaces.
- Compatible with coloured Scuba Skegs - 25.328.x00 - see page 142

### WHAT'S IN THE BOX

- 1 Pair of Seawing Supernova fins
- MFS Multi Tool
- 2 sets of Lock Plates
- SCUBAPRO Boat Bag



reddot winner 2021



# SEAWING SUPERNOVA



PRICES		€
MSRP		219,00

PART NUMBER	SIZE
<b>BLACK</b>	
25.505.100	XS
25.505.200	S
25.505.300	M
25.505.400	L
25.505.500	XL
<b>WHITE</b>	
25.506.100	XS
25.506.200	S
25.506.300	M
25.506.400	L
25.506.500	XL

Size	XS	S	M	L	XL
Weight in kg	1,48	1,49	1,50	1,90	1,95
Length [cm]	55,80	57,00	57,70	63,60	65,10
Width [cm]	22,00	22,00	22,00	23,80	23,80
Height [cm]	9,40	9,90	10,40	11,00	12,00
Blade size	MIDI			MAXI	



# SEAWING SUPERNOVA FULL FOOT POCKET



WINTER 2022

new



PRICES		€
MSRP		49,00

PART NUMBER	SIZE
<b>BLACK</b>	
25.555.100	XS
25.555.200	S
25.555.300	M
25.555.400	L
25.555.500	XL
<b>WHITE</b>	
25.556.100	XS
25.556.200	S
25.556.300	M
25.556.400	L
25.556.500	XL

Want to take your new Seawing Supernova to the tropics for some warm-water diving? No problem.

SCUBAPRO's Seawing Supernova's innovative two-piece design, with blade and foot pocket molded separately, makes it possible to replace the standard open heel foot pocket with an optional full foot pocket for barefoot diving. Simply disassemble the fin's Socket-Lock Connecting System, switch out the open heel foot pocket with a full foot pocket, reassemble and you're ready to hit the water. The full foot pocket is made of premium Monprene and features a re-profiled heel-retention cup to prevent slipping and chafing.

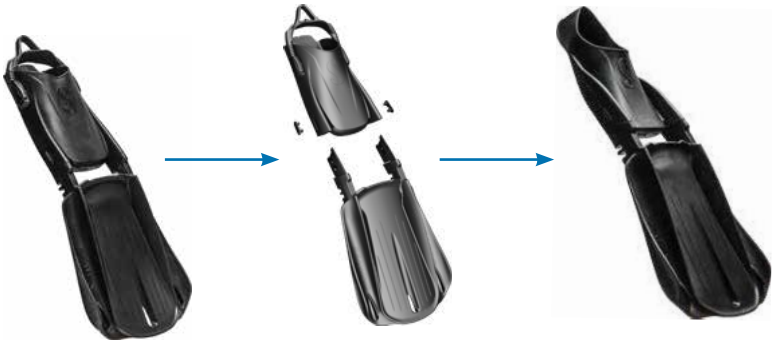

Size	XS	S	M	L	XL
Weight in kg	0,43	0,46	0,50	0,59	0,63
Length [cm]	25,40	26,40	27,50	28,80	30,00
Width [cm]	14,40	14,40	14,40	15,60	15,60
Height [cm]	7,50	7,80	8,10	8,50	9,00

**WHAT'S IN THE BOX**

- 1 pair of full foot pockets
- 1 set of Lock Plates

Switch footpockets for different environments  
- Tropical / Temperate / Boat / Shore.



Two-piece design makes transport easy and increases versatility to handle any dive scenario.



# SEAWING SUPERNOVA ACCESSORIES

new

PART NUMBER	DESCRIPTION	MSRP
25.557.001	HEAVY DUTY BUNGEE STRAP SET (PAIR)	28,00
25.558.001	LOCK PLATE SET [2 X PAIRS]	8,00
25.550.001	MULTI-TOOL	11,00



25.550.001

Key fob-style multi-purpose tool is included for assembly and disassembly of the foot pocket and blade.

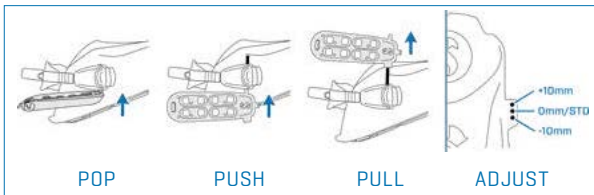

25.558.001

# SEAWING SUPERNOVA - PREMIUM PLUS HIGH PERFORMANCE FIN

## A NEW LEVEL OF PERFORMANCE:

- Outstanding Speed, Power & Acceleration.
- Outstanding Comfort.
- Excellent frog kick & manoeuvrability.
- Evolution of the successful SEAWING concept.

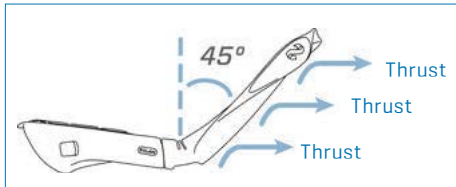

### PIVOT CONTROL TECHNOLOGY:

- Comfortable & Efficient Hinged blade design.
- Made famous by the SEAWING NOVA.
- Aims to pre-set Angle of Attack (AOA) to 45°.
- Blade is effective at all kick strengths.



### CLEAN WATER BLADE:

- Areas of blade with bad AOA are eliminated.
- Reduces drag and increases thrust.



### AUTO-ADJUST-THRUST:

**CENTRAL PANEL has a membrane around the sides and front:** Allows it to react to water pressure and change angle independently of the rest of the fin.

**COUNTER PIVOTS – Opposite to normal fin blades!** Normal fins reduce AOA as you kick harder. SUPERNOVA increases AOA as you kick harder!

**AUTO-ADJUSTS the AOA based on kick strength.** Provides easier kicking when cruising. Maximum power when you need it.



### HYDRA-LOOP REINFORCED CENTRAL PANEL:

- Improves lateral rigidity for vastly improved alternate kicks.
- Creates a hydrofoil profile for better thrust.
- Channels water flow rearwards for increased efficiency & thrust



### TWIN-TIP WINGLETS

improve control and maneuverability for excellent frog and alternate kicks.

### DISASSEMBLY

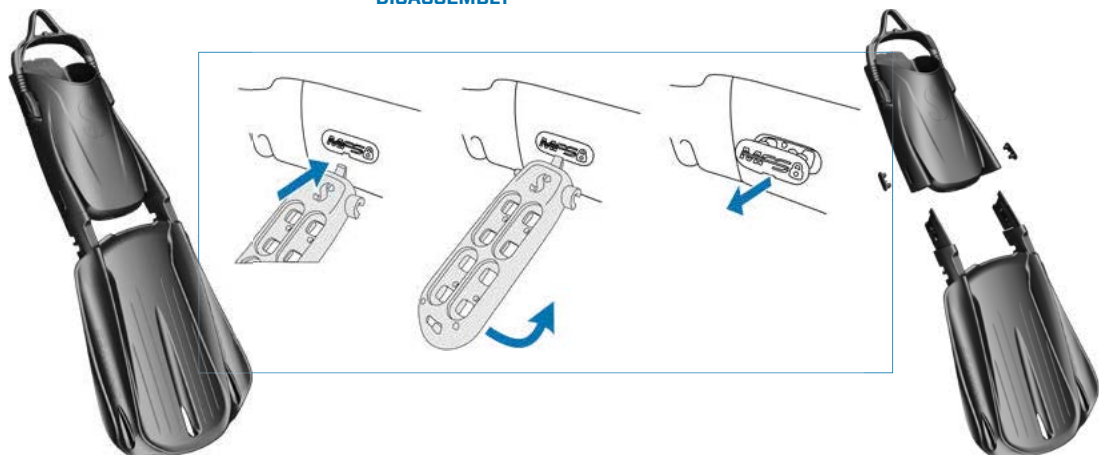



## SEAWING NOVA FINS

- Built with a spaceage Monprene® elastomer that is virtually indestructible.
- Proprietary G4 articulated joint allows the entire blade to pivot and generate thrust.
- Wing-shaped blade creates a near-perfect balance of stiffness and flex.
- Variable Blade Geometry wing tips arc upwards, providing more power and increasing stability.
- Pivot Control technology ensures that the most efficient 45-degree angle of attack is maintained no matter how easy or hard you kick.
- Marine-grade bungee strap is self-adjusting, comfortable, extremely durable, and makes easy work of donning and doffing the fin.
- Re-engineered footplate with co-molded Grip Pads provides improved non-skid grip on wet surfaces.

## SEAWING NOVA GORILLA

While identical in design to the Seawing Nova, the Gorilla uses a special additive in its compound to provide more stiffness and snap to its blade.



25.728.x00

PRICES	€
MSRP	205,00

PART NUMBER	SIZE
<b>ARMY GREEN</b>	
25.728.200	S
25.728.300	M
25.728.400	L
25.728.500	XL

Size	XS	S	M	L
Weight in kg	1.54	1.79	2.11	2.39

SIZE CHART - SEE P147

## SEAWING NOVA FULL FOOT

Divers who prefer to dive without booties are going to love the Seawing Nova Full Foot. It offers all the power, acceleration, maneuverability and effortless kicking characteristics of the open-heel Seawing Nova, but with the foot support and comfort of a full foot design. You won't find a better performing or more comfortable full foot fin for cruising the wrecks and reefs of the tropics.

- Ergo-fit foot pocket is low profile to prevent chaffing and blistering on the ankle and Achilles tendon.
- Extended toe box enhances comfort during extended bottom times
- Power Rails under the extended footplate offer efficient power transfer



25.723.x00

PRICES	€
MSRP	115,00

PART NUMBER	SIZE
<b>BLACK</b>	
25.723.100 *	XS/37
25.723.200 *	S/38-40
25.723.300 *	M/41-42
25.723.400 *	L/43-45
25.723.500 *	XL/46-47

Size	XS	S	M	L	XL
Weight in kg	1,13	1,25	1,43	1,63	1,84

SIZE CHART - SEE P147

**\*While stocks last**

# SEAWING NOVA

Setting the bar in dive fin design, the multiple-award-winning Nova Seawing delivers the power, acceleration and maneuverability of a blade fin, with the kicking comfort and efficiency of a split fin. Combining classic SCUBAPRO fin technology with the latest innovations in hydrodynamic design, divers will be hard-pressed to find a fin that's more comfortable to wear or fun to kick when cruising the underwater world.



25.729.x00



25.731.x00

25.732.x00



25.733.x00

25.735.x00

25.737.x00



reddot award  
product design

PRICES		€
<b>MSRP</b>	<b>185,00</b>	

PART NUMBER	SIZE
<b>TURQUOISE</b>	
25.729.200	S
25.729.300	M
25.729.400	L
25.729.500	XL
<b>BLACK</b>	
25.731.200	S
25.731.300	M
25.731.400	L
25.731.500	XL
<b>WHITE</b>	
25.732.200	S
25.732.300	M
25.732.400	L
25.732.500	XL
<b>BLUE</b>	
25.733.200	S
25.733.300	M
25.733.400	L
25.733.500	XL
<b>PINK</b>	
25.735.200	S
25.735.300	M
<b>YELLOW</b>	
25.737.200	S
25.737.300	M
25.737.400	L
25.737.500	XL

Size	S	M	L	XL
Weight in kg	1,62	1,89	2,17	2,46

**SIZE CHART - SEE P147**

## TWIN JET

You won't find a better provider of maximum propulsion with minimum effort than the TWIN JET. Employing what's known as "propeller technology," the distinctive split hydrofoil shape of the blade allows water to flow between and around each of the twin blades, which flex independently to produce propulsion. For divers looking for a comfortable fin that delivers a propulsive kick with minimal feedback, the TWIN JET leads the pack.

- Durable Monprene® Construction.
- Patented split fin propeller technology produces lots of propulsion with minimal effort.
- Drag-reducing vents where foot pocket and blade meet radically decrease drag on both up and down strokes.
- Blades are angled to provide symmetrical power, creating a smooth and stable kicking motion that gets you moving without wearing you out.
- Foot pocket's extended soleplate allows you to maximize the amount of energy you expend on each kick without wasting energy.
- Extra-wide foot pocket is ideal for drysuit or semi-dry suit boots as well as standard warm water boots.
- Quick-connect swivel buckles
- Optional Spring Straps available 25.365.x05



PRICES	€
MSRP	240,00

PART NUMBER	SIZE
25.385.300	M
25.385.400	L
25.385.500	XL

Size	M	L	XL
Weight in kg	2,38	2,49	2,83

SIZE CHART - SEE P147

## JET FIN

SCUBAPRO Jet Fins have a long and celebrated history of performance. They set the standard for power and durability in 1965, and continue to be immensely popular today.

- Proven vented design
- Spring heel strap

A small hole at the end of the blade has been added, which allows the diver to clip the fins to his suit or BC with a click strap or hook.



PRICES	€
MSRP	215,00

PART NUMBER	SIZE
25.365.300	M
25.365.400	L
25.365.500	XL
25.365.600	2XL

Size	M	L	XL	2XL
Weight in kg	2,38	2,54	3,22	3,27

SIZE CHART - SEE P147

## TWIN JET MAX - SPRING STRAPS

Max out on propulsion with the Twin Jet Max. This high performance split fin delivers "propeller technology" with a slightly stiffer blade than what you might expect in a flexible split fin. Designed for divers who want more from their kicks, with this fin you will enjoy solid propulsion and excellent maneuverability in a pleasing kicking motion with minimum leg and ankle stress.

- Dual-compound design results in a stiffer blade that increases propulsion and maneuverability
- Patented split fin propeller technology produces more propulsion with considerably less effort
- Drag-reducing vents where foot pocket and blade meet radically decrease drag on both up and down strokes
- Semi-rigid side rails improve stability through the kicking cycle
- The foot pocket's extended soleplate allows you to maximise the amount of energy you expend on each kick without wasting energy
- Steel spring straps never need adjusting, making it even easier to don and doff the fin



25.348.x10

25.347.x10

PRICES	€
MSRP	169,00

PART NUMBER	SIZE
<b>BLACK/YELLOW</b>	
25.347.210	S
25.347.310	M
25.347.410	L
25.347.510	XL
<b>BLACK/YELLOW</b>	
25.348.210	S
25.348.310	M
25.348.410	L
25.348.510	XL

Size	S	M	L	XL
Weight in kg	1,54	1,79	2,11	2,39

SIZE CHART - SEE P147

# GO SPORT

The GO SPORT fin features a "Boot-Fit" design and offers the same functions and features as the original GO fin. This version features a revised Ergo3 foot pocket that has been re-profiled to accommodate boots. The blade has also been slightly revised; it now provides mounting points to attach skegs that minimise sideslip and maximise stability. Like the original GO fin, the GO SPORT is designed to fit easily in IATA carry-on compliant luggage.



- Lightweight design increases convenience when travelling and comfort in the water
- Open heel "Boot-Fit" design features a replaceable self-adjusting bungee heel strap that allows for a versatile fit and makes the fin easy to don and doff
- Revised Ergo3 foot pocket is re-profiled for maximum comfort and power transfer
- Ultra-strong 100% Monprene® construction avoids problems of delamination, broken blades and torn foot pockets, making it ideal for long-term, heavy-duty use
- 25° pre-angled blade with a Central Power Panel provides longitudinal rigidity and creates a channeling effect
- Power Bars on the underside prevent overflex to maintain the optimum angle of attack under high-load conditions
- In-water performance delivers speed, power, stability and maneuverability with a minimum of effort
- Mounting points for skegs that minimise sideslip and maximise stability
- Skegs come in a variety of colours for customisation and to colour-code sizing in rental operations - see page 131
- Fins fit easily in IATA carry-on compliant luggage
- Sizing profile is the same as the Seawing Nova

PRICES	€
MSRP	130,00

PART NUMBER	SIZE
<b>BLACK (SKEGS SILVER)</b>	
25.761.100	XS
25.761.200	S
25.761.300	M
25.761.400	L
25.761.500	XL
<b>WHITE (SKEGS BLACK)</b>	
25.762.100	XS
25.762.200	S
25.762.300	M
25.762.400	L
25.762.500	XL
<b>YELLOW (SKEGS BLACK)</b>	
25.763.100	XS
25.763.200	S
25.763.300	M
25.763.400	L
25.763.500	XL
<b>BLUE (SKEGS SILVER)</b>	
25.764.100	XS
25.764.200	S
25.764.300	M
25.764.400	L
25.764.500	XL
<b>TURQUOISE (SKEGS BLACK)</b>	
25.765.100	XS
25.765.200	S
25.765.300	M
25.765.400	L
25.765.500	XL
<b>PINK</b>	
25.766.100	XS
25.766.200	S
25.766.300	M
25.766.400 *	L



25.761.x00



25.762.x00

25.763.x00

25.764.x00

25.765.x00

25.766.x00

**\*While stocks last**

Size	XS	S	M	L	XL
Weight in kg	1.15	1.30	1.50	1.65	1.80

**SIZE CHART - SEE P147**

# GO FIN

**GO travelling, GO Diving, GO Snorkeling - with the GO fin.** This travel fin combines the benefits of an open heel fin, with the comfort and barefoot freedom of a full foot fin. The GO is lightweight yet virtually indestructible, plus it's a fast and nimble performer in the water. It's also designed to fit easily in IATA carry-on compliant luggage, making it the ideal fin everybody who enjoys travelling the world.

- Lightweight design increases convenience when travelling and comfort and ease of use in the water [Size M-L weighs 1 kg a pair]
- Barefoot Design features a replaceable self-adjusting bungee heel strap that allows for a versatile fit and makes the fin easy to don and doff - it can also be used when wearing neo socks.
- Ultra-strong 100 percent Monprene® construction avoids problems of delamination, broken blades and torn foot pockets, making it ideal for long-term, heavy-duty use
- 25-degree pre-angled blade with a Central Power Panel provides longitudinal rigidity and creates a channeling effect
- Power Bars on the underside of the rails prevent overflex to maintain the optimum angle of attack under high load conditions
- In-water performance delivers speed, power, stability and maneuverability with a minimum of effort
- Fins fit easily in IATA carry-on compliant luggage
- Innovative Piggy Back Stack system interlocks one fin blade into the other, creating a snug pairing
- Coloured bungee straps are available optionally



PRICES		€
MSRP		80,00

PART NUMBER	SIZE
<b>WITH BLACK STRAP</b>	
25.740.090	3XS
25.740.000	2XS
25.740.150	XS-S
25.740.300	M-L
25.740.500	XL
25.740.600	2XL
<b>WITH COLOURED STRAP</b>	
25.743.090	3XS [Purple]
25.743.000	2XS [Green]
25.743.150	XS-S [Blue]
25.743.300	M-L [Yellow]
25.743.500	XL [Orange]
25.743.600	2XL [Grey]
<b>WHITE</b>	
25.741.000	2XS
25.741.150	XS-S
25.741.300	M-L
25.741.500	XL

Size	3XS	2XS	XS-S
Weight in kg	0,79	0,88	1,01
Size	M-L	XL	2XL
Weight in kg	1,30	1,56	1,61

SIZE CHART - SEE P147



# SCUBA SKEGS

Supernova & Go Sport Fins provide mounting points to attach skegs that minimise sideslip and maximise stability. The skegs are offered in a variety of colours to customise the fins; they can also be used to colour-code sizing in rental operations.



25.328.100    25.328.000    25.328.025    25.328.050    25.328.250  
 25.328.010    25.328.200    25.328.400    25.328.500    25.328.700

COMPATIBLE WITH SUPERNOVA & GO SPORT FINS

PRICES	€
MSRP	6,00

PART NUMBER	COLOUR
25.328.010	Green
25.328.100	Black
25.328.000	Army Green
25.328.025	Silver / Grey
25.328.050	Purple
25.328.250	Turquoise
25.328.200	Blue
25.328.400	Orange
25.328.500	Yellow
25.328.700	Pink

## GO ACCESSORIES - STRAPS COMPATIBLE WITH GO SPORT & GO FIN

PART NUMBER	DESCRIPTION	MRSP
25.746.150	GO STRAP, BUNGEE - GREY - [Pair] 3XS-2XS	18,50
25.747.150	GO STRAP, BUNGEE - GREY - [Pair] XS-XL	18,50
25.748.100	GO STRAP, BUNGEE - BLK - 3XS-2XS	21,00
25.749.100	GO STRAP, BUNGEE - BLK - XS-XL	21,00
25.750.050 *	GO STRAP, BUNGEE - PUR - 3XS-2XS	21,00
25.752.000	GO STRAP, BUNGEE - GRN - 3XS-2XS	21,00
25.753.000	GO STRAP, BUNGEE - GRN - XS-XL	21,00
25.754.200	GO STRAP, BUNGEE - BLU - 3XS-2XS	21,00
25.755.200	GO STRAP, BUNGEE - BLU - XS-XL	21,00
25.756.500	GO STRAP, BUNGEE - YEL - 3XS-2XS	21,00
25.757.500	GO STRAP, BUNGEE - YEL - XS-XL	21,00
25.758.400	GO STRAP, BUNGEE - ORA - 3XS-2XS	21,00
25.759.400	GO STRAP, BUNGEE - ORA - XS-XL	21,00
25.760.001	GO FIN Name Plate Holder, Pair	7,00
21.782.010	Screw for SCUBA Skegs 25.328.xxx	-

\*While stocks last



25.760.001

# JET SPORT ADJUSTABLE

Lightweight and comfortable, fans of traditional blade fins will be impressed with the performance of the Jet Sport. With a big, slightly stiff blade and a soft rubber foot pocket, this fin generates propulsive kicking power, provides good stability and makes efficient work of frog and dolphin kicks. The fin is easy to maneuver too - responsive in turns and able to back you out of tight spots. It's the perfect blend of performance, kicking comfort and price.

- Three-material blade construction optimises flex to maximise kicking performance
- Drag reducing vents substantially decrease resistance on both up and down strokes
- Big blade generates a powerful response in the water and improves stability and maneuverability
- Ergonomic foot pocket molds to your foot for total comfort during long dives
- Quick release buckles simplify strap adjustment and make donning and doffing easy
- Effective non-skid pattern protects against slips on wet surfaces



PRICES		€
MRSP		<b>114,00</b>

PART NUMBER	SIZE
<b>WHITE</b>	
25.877.200	S
25.877.300	M
25.877.400	L
<b>BLACK</b>	
25.879.200	S
25.879.300	M
25.879.400	L
25.879.500	XL
<b>YELLOW</b>	
25.880.200	S
25.880.300	M
25.880.400	L
25.880.500	XL
<b>BLUE</b>	
25.881.200	S
25.881.300	M
25.881.400	L
25.881.500	XL

Size	S	M	L	XL
Weight in kg	1,66	1,81	2,00	2,13

SIZE CHART - SEE P147

# JET SPORT FULL FOOT

A full foot version of the powerful Jet Sport adjustable, this is a lightweight fin that delivers lots of propulsion, excellent maneuverability and feels comfortable on bare feet.

- Three-material blade construction optimises flex to maximise kicking performance
- Drag reducing vents substantially decrease resistance on both up and down strokes
- Big blade generates a powerful response and improves stability and maneuverability
- Ergonomic full foot pocket molds to your entire foot for total comfort during long dives
- Effective non-skid pattern protects against slips on wet surfaces
- It's an ideal choice for finning in the tropics.



PRICES		€
MSRP		<b>73,00</b>

PART NUMBER	SIZE
<b>BLACK/BLUE</b>	
25.882.100	XS/36-37
25.882.200	S/38-39
25.882.300	M/40-41
25.882.400	L/42-43
25.882.500	XL/44-45
<b>BLACK/GREY</b>	
25.883.200	S/38-39
25.883.300	M/40-41
25.883.400	L/42-43
25.883.500	XL/44-45

SIZE CHART - SEE P147

Size	XS	S	M	L	XL
Weight in kg	1,34	1,34	1,43	1,61	1,68

# JET CLUB FULL FOOT

The Jet Cub full foot fin comes with an ergonomic foot pocket that lets you enjoy remarkable foot comfort while benefiting from impressive kicking performance. The fin's big blade generates lots of power, while its vented design and three-material construction help maximise thrust and maneuverability and minimise leg strain.

- Big blade generates a powerful response
- Three material blade construction optimises flex to achieve a high kicking performance
- Drag reducing vents substantially decrease resistance on both the up and down stroke
- Ergonomic foot pocket increases comfort and contributes to the fin's overall efficiency



25.324.x00

25.322.x00

PRICES	€
<b>MSRP</b>	<b>46,50</b>

PART NUMBER	SIZE
<b>BLUE</b>	
25.322.400	XS/36-37
25.322.500	S/38-39
25.322.600	M/40-41
25.322.700	L/42-43
25.322.800	XL/44-45
25.322.900	2XL/46-47
<b>YELLOW</b>	
25.324.400	XS/36-37
25.324.500	S/38-39
25.324.600	M/40-41
25.324.700	L/42-43
25.324.800	XL/44-45
25.324.900	2XL/46-47

Size	XS	S	M	L	XL	XXL
Weight in kg	0,73	0,88	1,06	1,14	1,39	1,40

**SIZE CHART - SEE P147**

# DOLPHIN

The Dolphin features an open heel design that's perfect for snorkellers who like to wear neoprene booties. However, the foot pocket is so soft and supportive you can just as easily use the fin barefoot.

- The silicone-over-bungee strap allows for a versatile fit and makes the fin easy to don and doff.
- Colour matches SCUBAPRO masks and snorkels



PRICES	€
<b>MRSP</b>	<b>39,00</b>

PART NUMBER	SIZE
95.543.200	S-M/36-40
95.544.200	L-XL/41-45

Size	28-31	32-34	36-40	41-45
Weight in kg	0,42	0,49	1,30	1,40

**ALSO AVAILABLE IN KIDS' SIZES, SEE P195**

Delivered in a reusable mesh carry bag





# FLUIDA 2

- Timeless classic design full foot fin.
- Excellent thrust due to the streamlined shape.
- Matches Pantai snorkelling set.
- Weight [size M - pair] 0.8kg

ALSO AVAILABLE IN KIDS' SIZES, SEE P195



25.280.x00

25.201.x00

25.000.x00

PRICES	€
MRSP	35,50

PART NUMBER	SIZE
<b>WHITE</b>	
25.000.400 *	XS/36-37
25.000.500 *	S/38-39
25.000.600 *	M/40-41
25.000.700 *	L/42-43
<b>BLUE</b>	
25.201.400 *	XS/36-37
25.201.500 *	S/38-39
25.201.600 *	M/40-41
25.201.700 *	L/42-43
25.201.800 *	XL/44-45
25.201.900 *	2XL/46-47
<b>TURQUOISE</b>	
25.280.300 *	2XS/34-35
25.280.400 *	XS/36-37
25.280.500 *	S/38-39
25.280.600 *	M/40-41
25.280.700 *	L/42-43
25.280.800 *	XL/44-45
25.280.900 *	2XL/46-47

SIZE CHART - SEE P147

Size	2XS	XS	S	M	L	XL	2XL
Weight in kg	0,67	0,67	0,78	0,92	1,01	1,14	1,14

\*While stocks last

## FIN GRIP

PART NUMBER	DESCRIPTION	MSRP
25.901.200	S [PAIR]	6,50
25.901.300	M [PAIR]	6,50
25.901.400	L [PAIR]	6,50
28.560.000	DOUBLE FIN HOLDER	12,10

Keep a grip on your fins when swimming or diving



25.901.x00

28.560.000

# SEAWING NOVA ACCESSORIES

PART NUMBER	DESCRIPTION	MSRP
25.712.001	BUCKLE COVER (PAIR) SEAWING NOVA	5,50
25.712.002	BUCKLE BODY (PAIR) SEAWING NOVA	5,50
25.712.203	BUNGEE CORD (245 MM) SEAWING NOVA	7,00
25.712.303	BUNGEE CORD 255MM SEAWING NOVA	7,00
25.712.403	BUNGEE CORD 265MM SEAWING NOVA	7,00
25.712.503	BUNGEE CORD 275MM SEAWING NOVA	7,00
25.712.205	COMPLETE STRAP SET SEAWING NOVA BLACK S	47,00
25.712.305	COMPLETE STRAP SET SEAWING NOVA BLACK M	47,00
25.712.405	COMPLETE STRAP SET SEAWING NOVA BLACK L	47,00
25.712.505	COMPLETE STRAP SET SEAWING NOVA BLACK XL	47,00
25.718.205	COMPLETE STRAP SET SEAWING NOVA GREY (PAIR) - S	45,00
25.718.305	COMPLETE STRAP SET SEAWING NOVA GREY (PAIR) - M	45,00
25.718.405	COMPLETE STRAP SET SEAWING NOVA GREY (PAIR) - L	45,00
25.718.505	COMPLETE STRAP SET SEAWING NOVA GREY (PAIR) - XL	45,00

# FIN ACCESSORIES



PART NUMBER	DESCRIPTION	MSRP
01.075.119	FIN BUCKLE PIN FOR TWIN JET	5,50
01.080.001	JET FINS BUCKLE FRAME AND SLIDE	4,50
25.071.005	BUCKLE KIT (MALE AND STRAPS) TWIN JET, SEAWING NOVA	17,50
25.075.000	KIT (STRAP AND BUCKLES) TWIN JET (PAIR)	28,00
25.078.000	KIT (STRAP AND BUCKLES) TWIN JET MAX (UNIT)	20,50
25.345.113	SPRING HEEL STRAP JET SPORT/TJM/KINETIX/TRADEWIND/SEAWING/SPLITFIN XP (PAIR) S-M	53,00
25.345.114	SPRING HEEL STRAP JET SPORT/TJM/KINETIX/TRADEWIND/SEAWING/SPLITFIN XP (PAIR) - M-L	53,00
25.345.115	SPRING HEEL STRAP JET SPORT/TJM/KINETIX/TRADEWIND/SEAWING/SPLITFIN XP (PAIR) - XL	53,00
25.350.102	STRAP JET FIN	9,00
25.350.105	PIN JET FIN	4,50
25.365.305	SPRING STRAP JET FIN/TWIN JET (PAIR) - M	50,00
25.365.405	SPRING STRAP JET FIN/TWIN JET (PAIR) - L	50,00
25.365.505	SPRING STRAP JET FIN/TWIN JET (PAIR) - XL	50,00
25.365.605	SPRING STRAP JET FIN/TWIN JET (PAIR) - 2XL	50,00
25.878.101	STRAP + BUCKLES JET SPORT + TJM - XS-S	16,50
25.878.103	STRAP + BUCKLES JET SPORT + TJM - M-L-XL	16,50



## SUBGEAR

825.896.075	REPLACEMENT STRAP FOR WAKE	3,50
825.896.078	BUCKLE FOR WAKE	3,00
825.904.005	BUCKLE, QUICK RELEASE	3,50
825.913.000	REPLACEMENT STRAP WITH BUCKLE FOR SNORKEL PLUS	5,50



# FIN SIZE CHARTS

ADJUSTABLE		SEAWING NOVA/GORILLA, GO SPORT, TWIN JET & JET SPORT			JET FIN			GO
EU	CM	 3 mm	 5 mm	 Dry/Heavy Duty	 3 mm	 5 mm	 Dry/Heavy Duty	
27	18	---	---	---	---	---	---	3XS
28	18.5	---	---	---	---	---	---	3XS
29	19	---	---	---	---	---	---	3XS
30	20	---	---	---	---	---	---	3XS
31-32	21	---	---	---	---	---	---	2XS
33	22	---	---	---	---	---	---	2XS
34	23	---	---	---	---	---	---	2XS
35-36	23.5	---	---	---	---	---	---	2XS
37	24.5	XS	XS	S	---	---	---	XS-S
38	25.5	S	S	S	---	---	M	XS-S
39-40	26	S	S	M	---	M	M	XS-S
41	27.5	S	M	M	M	M	L	M/L
42	28	M	M	L	M	L	L	M/L
43-44	29	M	L	L	L	L	XL	M/L
45	30	L	L	XL	L	XL	XL	XL
46	30.5	L	L	XL	XL	XL	2XL	XL
47	31.5	L	XL	XL	XL	2XL	2XL	2XL
48-49	32	XL	XL	---	2XL	2XL	2XL	2XL

FULL FOOT FIN	SEAWING NOVA	FLUIDA 2	JET SPORT JET CLUB			
EU	CM					
27-30	18-20	---	---	---	---	---
31-33	21-22	---	---	---	---	---
34	23	---	---	---	---	---
35-36	23.5	---	---	---		XS
37	24.5	XS	XS	S	2XS	XS
38	25.5	S	XS	S	XS	S
39-40	26	S	S	M	S	S-M
41	27.5	M	S	M	M	M
42	28	M	M	L	M	L
43-44	29	L	M	L	L	L/XL
45	30	L	L	XL	L	XL
46	30.5	XL	L	XL	XL	---
47	31.5	XL	XL	---	XL	---

THESE SIZE CHARTS ARE TO BE USED AS A GUIDE ONLY. WE RECOMMEND A PROPER FITTING BEFORE CHOOSING A SIZE. INDIVIDUAL FIT WILL VARY DEPENDING ON FOOT SHAPE.

# D-MASK

Sharing the design scheme of the D-Series D420 regulator, the D-Mask is a sleek, premium mask well-suited for all types of diving. The mask features true colour UV protective lenses that deliver the best balance of surface protection and underwater clarity. It also features an interchangeable lens system for optional optical lenses. Offering a comfortable fit and a wide field of view, the D-Mask is available in black with blue accents to match the D420 regulator's colour scheme. It comes with a choice of black or clear skirts in two sizes: Medium and Small, and there's also a Wide skirt available in black only.

The D-Mask's skirt is made with SCUBAPRO's revolutionary **TruFit Technology**, utilizing a unique ribbing pattern and not one but two thicknesses of high-quality silicone. The silicone near the mask frame is thicker and firmer with a matte finish for additional support and rigidity. The silicone contouring the face is thinner, providing a pliable and extremely comfortable watertight seal.

- Sleek design matches the D420 regulator.
- True colour UV protective lenses offer protection from UV light on the surface without affecting colours under water.
- Interchangeable lens system makes it easy to install optional optical lenses.
- Available with a choice of skirts to suit a variety of face shapes.
- TruFit Technology can be identified by its unique ribbing texture on the mask skirt.
- Silicone contouring the face is thinner, providing a pliable, comfortable watertight seal
- Rotating buckles work with a new black-on-black Comfort Strap to optimize range of motion and achieve a comfortable, watertight fit.
- Included in the durable molded fabric box: mask delivered with blue mask frames, all black coloured frames, a HUD hands-free dive computer mount and an all-black Comfort Strap.
- Optional lenses available: Optical lenses [6x positive +1.5 to +4.0/8x negative -1.5 to -5.0]; Bi-Focus lenses [3x positive +1.0 to +3.0].
- Optional Colour kits available - see p154
- Mask delivered as standard with a black-black Comfort Strap, a black colour kit and a D-Mask HUD Mount.



SEE PAGE 10 FOR THE D420 - SLEEK DESIGN MATCHES THE D-MASK.

REPLACEABLE OPTICAL LENSES. PAGE 164

# TWIN LENS MASKS

PRICES		€
MSRP		198,00

PART NUMBER	COLOUR - SKIRT - SIZE
24.250.090	BLUE - BLACK - WIDE
24.250.200	BLUE - BLACK - S
24.250.300	BLUE - BLACK - M
24.251.200	BLUE - CLEAR - S
24.251.300	BLUE - CLEAR - M



24.250.xxx



24.251.x00



### WHAT'S IN THE BOX



## D-MASK SKIRTS

PRICES	€
MSRP	31,00

PART NUMBER	COLOUR
24.250.095	BLACK - WIDE
24.250.201	BLACK - S
24.250.301	BLACK - M
24.251.201	CLEAR - S
24.251.301	CLEAR - M

## D-MASK UV LENS

PRICES	€
MSRP	63,00

PART NUMBER	DESCRIPTION
24.256.500	LEFT & RIGHT (PAIR)

PRESCRIPTION LENSES FOR D-MASK. SEE PAGE 164

## D-MASK COLOUR KITS

PRICES	€
MSRP	15,00

PART NUMBER	COLOUR
24.252.101	BLACK
24.252.102	BLUE
24.252.103	TURQUOISE
24.252.104	PINK
24.252.105	YELLOW



24.252.102



24.252.103



24.252.104



24.252.105

These colour kits are available optionally to match your D Mask. They are simply clicked on the mask frame and make an outfit easy!



24.252.101

## SYNERGY MINI

The Synergy Mini is the little brother/sister of the Synergy Twin mask. With its downsized design, it features a smaller frame and a smaller skirt to accommodate smaller faces. The Synergy Mini's TruFit skirt is both extremely comfortable and ensures a watertight seal on men and women who have had issues getting the full-sized Synergy Twin to seal on their faces. The dual lens design is low volume and offers a wide field of view, and the mask comes standard with a colour-coordinated Comfort Strap.

- Downsized, with a smaller frame and a smaller skirt to fit smaller faces
- TruFit Technology can be identified by its unique ribbing texture on the mask skirt
- Silicone near the mask frame is thicker and firmer with a matte finish for additional support and rigidity
- Silicone contouring the face is thinner, providing a pliable, comfortable watertight seal
- Rotating buckles work with a colour-coordinated Comfort Strap to optimise range of motion and achieve a comfortable, watertight fit
- Ultra Clear lenses provide optimal clarity under water



24.716.225

PRICES	€
MSRP	110,00

PART NUMBER	COLOUR - SKIRT
24.716.130	Black/Silver - black
24.716.225	Blue/Silver - black
24.716.230	Turquoise/Silver - black
24.716.530	Yellow/Silver - black
24.716.535	Yellow/Silver - clear
24.716.630	White/Silver - clear
24.716.730	Pink/Silver - clear

**TruFit**

Comfort Strap  
Compatible

**ULTRAClear**

Mask delivered as standard with a colour-coordinated Comfort Strap.



24.716.130



24.716.230



24.716.530



24.716.535



24.716.630



24.716.730

# SYNERGY TWIN TRUFIT

PART NUMBER	COLOUR - SKIRT	MSRP
24.713.100	Black - Black	110,00
24.813.130	Black silver - black	110,00
24.813.140	Black - mirrored	120,00
24.813.200	Blue silver - clear	110,00
24.813.230	Turquoise - black	110,00
24.813.310	Red - black	110,00
24.813.500	Yellow - clear	110,00
24.813.510	Yellow - black	110,00
24.813.700	Pink - clear	110,00



The Synergy Twin benefits from SCUBAPRO's second-generation TruFit Technology, a skirt made of two thicknesses of silicone – thin and pliable where it touches the face for comfort and to ensure a watertight seal, and thicker near the mask frame for support and rigidity. It's an effective combination that delivers a comfortable fit for a wide range of face shapes as well as a reliable seal against water intrusion. The dual-lens design is low volume and offers a wide field of view.

All-black version for military use or for divers who don't want coloured equipment.

- TruFit Technology can be identified by its unique ribbing texture on the mask skirt.
- Silicone near the mask frame is thicker and firmer with a matte finish for additional support and rigidity.
- Silicone contouring the face is thinner, providing a pliable, comfortable watertight seal.
- Rotating buckles work with a micro-adjustable strap to achieve a comfortable, watertight fit.
- Buckle tabs are flexible, enabling the mask to be folded flat for traveling.
- Mirrored lens option delivers a glare-free view of the underwater world.
- Ultra Clear no-tint glass provides optimal clarity under water.



24.713.100 - Note: This model includes a black-on-black Comfort Strap.



# SYNERGY TWIN TRUFIT COMBO

This premium mask/snorkel set includes the Synergy Twin TruFit mask and Spectra Dry snorkel. The Synergy Twin features a skirt made of two thicknesses of silicone – thin and pliable where it touches the face, and thicker near the mask frame for support and rigidity. Its low volume, dual lens design offers a wide field of view. The Spectra Dry is an easy breather. Its large-bore upper tube allows plenty of airflow, and its dry top keeps water out so no clearing is needed upon resurfacing. The combo comes packed in a convenient carry bag.

- Carry bag is made of 600D Polyester with a PU coating and includes a carry handle.



MASK & SNORKEL BAG 53.330.190 PAGE 177

PRICES	€
MSRP	165,00

PART NUMBER	COLOUR - SKIRT
24.715.125	Black/Silver - Black
24.715.225	Blue/Silver - Clear
24.715.235	Turquoise/Silver - Clear
24.715.525	Yellow/Silver - Black



# SPECTRA

PART NUMBER	DESCRIPTION	MSRP
24.847.100	Black - black	90,00
24.847.130	Black/Silver - black	90,00
24.847.140	Black - mirrored	95,00
24.847.220	Blue - clear	90,00
24.847.225	Blue/Silver - clear	90,00
24.847.320	Red - clear	90,00
24.847.830	Black/Bronze - black	90,00



The stellar dual lens Spectra offers a wide view and a comfortable water-blocking seal, plus it features an exclusive paint process that transforms your mask into stylish eyewear.

- All-black version for military use or for divers who don't want coloured equipment.
- Dual-lens design is low volume for easy clearing plus offers maximum field of view.
- Ultra Clear lenses are made from tempered glass for safety and long-term durability.
- Universal skirt design is super comfortable and fits a variety of face shapes.
- Mirrored lens option delivers a glare-free view of the underwater world.
- Special nose pocket design makes easy work of equalizing.
- Swivel buckles adjust easily to achieve a perfect fit.
- Bold frame colours include stylish duotones.
- Note: Painted finish may be damaged if cleaned with abrasive products.
- Equipped with a standard silicone strap.
- Compatible with optional Comfort Straps.



24.847.100



24.847.140



24.847.130



24.847.220



24.847.225



24.847.320



24.847.830

**PRESCRIPTION LENSES FOR SPECTRA. SEE PAGE 163**

# SPECTRA MINI

Not every face can wear a full-sized Spectra. That's why SCUBAPRO offers the Spectra Mini. This mask offers all of the comfort and performance features of the standard Spectra in a scaled-down size to cater to small or narrow faces.

- Compact, dual-lens design is low volume for easy clearing plus offers maximum field of view
- Lenses are made from tempered glass for safety and long-term durability
- Universal skirt design is super comfortable and fits a variety of face shapes
- Special nose pocket design makes easy work of equalising
- Swivel buckles adjust easily to achieve a perfect fit
- Bold frame colours include stylish duotones
- Note: Painted finish may be damaged if cleaned with abrasive products

PRICES	€
MSRP	90,00

PART NUMBER	COLOUR - SKIRT
24.851.130	Black/silver - black
24.851.220	Blue - clear
24.851.320	Red - clear
24.851.720	Pink - clear
24.852.600	White - clear



24.851.130



24.852.600



24.851.720



24.851.220



24.851.320

# ZOOM

The Zoom is a low volume dual-lens mask that is ideal for all divers, but is especially well-suited to divers who use optical lenses. The mask has a lens-change system that enables you to switch lenses yourself, without tools, in less than a minute. Featuring spray-painted sub-frames in colours matching Seawing Nova fins, HYDROS BCD colour kits and the UPF Collection of rash guards, steamers and leggings, the Zoom offers a universal fit and includes an integrated buckle design that is compatible with the Comfort Strap.

All-black version for military use or for divers who don't want coloured equipment.

- Convenient lens-change system for divers who use optical lenses.
- Lens-change system lets you change the lenses yourself, without tools, in less than a minute.
- Ultra Clear no-tint glass provides optimal clarity under water.
- Low volume design makes clearing easy.
- Universal fit ensures a comfortable, watertight fit.
- Integrated buckles make adjustments easy.
- Colourful spray painted sub-frames come with black or clear skirts.
- Equipped with a standard silicon strap.
- Compatible with optional Comfort Straps.
- Optional accessories like a HUD hands-free dive computer mount adapter, colour kits and optical/bifocal lenses are also available.

**REPLACEABLE OPTICAL LENSES RANGE FROM -1.0 TO -8.0 (IN .5 DI-OPTR INCREMENTS). LENSES ARE INTERCHANGEABLE AND WILL FIT EITHER THE LEFT OR THE RIGHT SIDE. SEE P159**

- Add-on Bi-Focus lenses are magnifiers that are bonded to plain lenses and range from +1.0 to +3.0. These have a left and right side.

PRICES	€
MSRP	75,00

PART NUMBER	COLOUR - SKIRT
24.157.001	Black/Silver - Black
24.157.002	Blue/Silver - Black
24.157.003	Yellow/Silver - Clear
24.157.004	White/Silver - Clear
24.157.005	Yellow/Black - Black
24.157.006	Red/Black - Black
24.157.007	Pink/Black - Black
24.157.008	Turquoise/Black - Black
24.157.009	Purple/Black - Black
24.157.010	Blue/Silver - Clear
24.157.012	Black - Black



Special mask holder for Galileo HUD - **24.157.200**



24.157.012



REPLACEABLE OPTICAL LENSES.  
PAGE 163

## ZOOM FRAME

HOW TO MAKE ZOOM COMPATIBLE WITH HUD



**WATCH**  
HOW TO CHANGE ZOOM LENSES



24.157.205



24.157.210



24.157.215

PRICES	€
MRSP	12,00

PART NUMBER	COLOUR
24.157.205	BLACK
24.157.210	CLEAR
24.157.215	WHITE



Special mask holder for Galileo HUD - **24.157.200**



## ZOOM COMBO

The Zoom Combo teams the low volume dual lens Zoom mask with a Spectra snorkel. The combo includes a carry bag which is made of 600D Polyester with a PU coating and includes a carry handle.



24.158.125

24.158.225

24.158.235

24.158.525

**MASK DELIVERED AS STANDARD WITH A COLOUR-COORDINATED COMFORT STRAP.**

PRICES	€
MRSP	<b>132,00</b>

PART NUMBER	COLOUR - SKIRT
24.158.125	Black/Silver - Black
24.158.225	Blue/Silver - Black
24.158.235	Turquoise/Black - Black
24.158.525	Yellow/Black - Black



Special mask holder  
**24.157.200**



**MASK & SNORKEL BAG 53.330.190 PAGE 178**

**REPLACEABLE OPTICAL LENSES.  
PAGE 163**

## ZOOM COLOUR KITS

These nine colour kits [in all mask colours] are available optionally to match your Zoom mask. They are simply clicked on the mask frame and make an outfit easy!



24.157.101

24.157.102

24.157.103

24.157.104

24.157.105

24.157.106

24.157.107

24.157.108

PRICES	€
MRSP	<b>12,50</b>

PART NUMBER	COLOUR
24.157.101	Black/Silver
24.157.102	Blue/Silver
24.157.103	Yellow/Silver
24.157.104	White/Silver
24.157.105	Yellow/Black
24.157.106	Red/Black
24.157.107	Pink/Black
24.157.108	Turquoise/Black
24.157.109	Purple/Black



24.157.109

# APNEA - STEEL COMP

The ultimate freediving mask, the frameless, dual-lens Steel Comp is particularly well-suited to deep divers. It has the lowest possible internal volume so equalising is easy. Plus, on descent the mask itself compresses, so equalisation is not required as often.

- Dual-lens frameless design offers the lowest possible internal volume, plus it compresses on descent, an advantage on deep freediving descents
- Flat, Ultra Clear, scratch-resistant glass guarantees an undistorted view
- Premium supple silicone comfortably fits a range of faces
- Rotating buckles work with a micro-adjustable strap to achieve a great fit

Note: with the Steel Comp, as water pressure increases the bridge between the lenses bends slightly and squeezes the mask tighter to the face. The only noticeable indication of this is a brief change in vision as the eyes need a split second to adjust. However, because of this the Steel Comp is not recommended for scuba diving.

PRICES	€
MSRP	85,00

PART NUMBER	COLOUR - SKIRT
24.108.100	Black



# FUTURA 1

- A Scubapro classic and the lowest volume mask
- Easy clearing and equalization
- Black silicone



PRICES	€
MSRP	41,50

PART NUMBER	COLOUR - SKIRT
24.027.000	Black - black

\* While stocks last



# ECCO

This no-frills dual-lens mask offers a good field of view to enjoy the underwater sights, low volume so it's easy to clear, and a liquid silicone skirt that's both comfortable and seals water out. What more could you ask from an inexpensive mask?

Delivered without mask box



24.228.500



24.228.200

PRICES	€
MSRP	45,00

PART NUMBER	COLOUR - SKIRT
24.228.200	Blue - clear
24.228.500	Yellow - clear



# FRAMELESS GORILLA

# SINGLE LENS MASKS

The FRAMELESS GORILLA has a slightly larger and wider lens than the original Frameless mask, and a slightly larger skirt in a matte finish. Otherwise, it shares the same classic single lens design and long list of comfort and performance features. Like on the original Frameless, the soft silicone skirt on the FRAMELESS GORILLA is comfortable yet durable, and the double-edge seal feels good against the skin. The buckle system is easy to use and allows for quick adjustments. Buckles attach to flexible tabs on the skirt; this optimizes strap angle when dialing in fit. The wide headband spreads the load on the back of the head, greatly enhancing comfort. For divers with larger or wider faces the FRAMELESS GORILLA is an excellent choice.

- Extra-large single-lens provides an expansive field of view while reducing volume
- Slightly larger double-seal matte skirt creates a comfortable, watertight seal on larger faces
- Push-button buckles attach to tabs on the skirt to optimise range of motion when dialing in fit
- Buckle tabs are flexible, enabling the mask to be folded flat for travelling
- Wide headband allows for a comfortable fit against the back of the head



24.340.039



PRICES	€
MSRP	112,00

PART NUMBER	COLOUR - SKIRT
24.342.100	Black - black



# FRAMELESS

PART NUMBER	DESCRIPTION	MRSP
24.340.110	Black - Black	108,00
24.340.115	Army Green	108,00
24.340.600	White	108,00
24.343.100	Black with HUD support	125,00
24.340.039	Quick Release Buckle [x2] - conversion kit for Comfort Strap compatibility	10,00

SCUBAPRO's classic Frameless is diving's original frameless mask, and it continues to be the mask of choice among professional divers throughout the world. Its single lens design features a distinctive rectangular shape that provides an excellent field of view on the periphery as well as straight ahead. The soft silicone skirt is comfortable yet durable, and the double-edge seal feels good against the skin.

- Frameless single-lens design provides an expansive field of view while reducing volume
- Soft silicone skirt uses a double-seal system for a comfortable, leak-proof fit
- Push-button buckles attach to tabs on the skirt to optimise range of motion when dialing in fit
- Buckle tabs are flexible, enabling the mask to be folded flat for travelling
- Wide headband allows for a comfortable fit against the back of the head



24.343.100  
Frameless Mask is also available with integrated HUD adapter. Shown with HUD [05.110.10x] - Sold seperately



24.340.115



24.340.110



24.340.600



24.340.039



# CRYSTAL VU

A large single lens plus seamless side windows equals an expansive view under water. The double-sealed silicone skirt offers a seal that is both comfortable and watertight. Swivel buckles allow for the perfect fit and an exclusive paint process lets you dive with style.

- Patented tempered glass single-lens design with side windows creates a panoramic field of vision.
- Double-sealing skirt is comfortable against the skin and keeps water out.
- Convenient swivel buckles allow for a snug fit and ease of clearing.

PRICES		€
MSRP		<b>89,00</b>

PART NUMBER	COLOUR - SKIRT
<b>24.855.110</b>	Silver - black
<b>24.855.200</b>	Blue - clear
<b>24.855.300</b>	Red - clear
<b>24.855.810</b>	Orange/black - black



24.855.810



24.855.300



24.855.200



24.855.110



# SYNERGY 2 TRUFIT

Called the most comfortable dive mask on the market, you have only to try on a Synergy 2 to feel the difference. Made with SCUBAPRO's TruFit Technology, its double-skirt system has proven to be ultra comfortable during extended periods under water while providing a watertight seal on virtually all face shapes. The single lens provides excellent field of view, and the buckle system is easy to use. The mask frame is spray painted for that premium look.

- TruFit Technology design uses two skirts for creating a comfortable, watertight seal.
- Main skirt offers a thin and soft silicone material for the best possible fit, seal and comfort against the skin.
- Outer skirt, made with firmer silicone, provides support and rigidity where needed.
- TruFit Technology can be identified by its unique ribbing texture.
- Rotating buckles work with a micro-adjustable strap to achieve a comfortable, watertight fit.
- Push-button buckles attach to tabs on the skirt to optimise range of motion when dialing in fit.
- Buckle tabs are flexible, enabling the mask to be folded flat for traveling.

PRICES		€
MSRP		<b>110,00</b>

PART NUMBER	COLOUR - SKIRT
<b>24.839.130</b>	Silver - black
<b>24.839.200</b>	Blue - clear
<b>24.839.500</b>	Yellow - clear



**Masks delivered as standard with a black-on-black Comfort Strap.**



24.839.130



24.839.200



24.839.500

## SOLO

The Solo is a modern single lens mask that offers a panoramic, low volume field of view in the streamlined design. The double-sealed silicone skirt molds to the face to create a comfortable, watertight seal. Buckles with flexible mounts on the skirt allow you to easily route the non-slip strap to achieve the perfect fit. This mask is a favourite among recreational divers.

- Dual colored frameless single lens design delivers a panoramic field of view.
- Low volume design increases field of view plus makes clearing easy.
- Non-slip strap with easy-adjust buckles let you find that perfect fit.
- Tempered glass lens.

PRICES	€
MSRP	80,00

PART NUMBER	COLOUR
24.849.110	Black



## STEEL PRO

The single-lens, low volume Steel Pro offers an expansive view of the underwater world. Perfect for freediving or scuba diving, the frameless design is streamlined and lightweight, and the soft silicone skirt provides a comfortable, watertight fit on a range of face shapes.

- Ultra low-volume design requires minimal air when equalising, a plus for freedivers
- Premium super-soft silicone skirt seals out water and fits a range of faces
- Ultra Clear scratch-resistant glass lens delivers undistorted vision
- Easy-adjust rotating buckles work with a micro-adjustable strap to achieve a comfortable, watertight fit

PRICES	€
MSRP	85,00

PART NUMBER	COLOUR - SKIRT
24.109.100	Black



## DEVIL

This devil of a mask offers excellent field of vision, and the super soft black silicone skirt blocks out light reflection, a huge plus for photographers. The design of the nose pocket makes it easy to equalise while descending. The mask comes with the EZ-Open mask strap; a standard mask strap is included in the box.

- Super-soft silicone skirt is comfortable and seals well against facial skin.
- Ultra Clear lens is durable and allows for distortion-free viewing.
- Easy-grab nose pocket makes equalising a quick and simple task.
- Buckles will also accommodate SCUBAPRO Comfort Straps.
- Includes EZ-Open mask strap.
- Buckles will also accommodate SCUBAPRO Comfort Straps.

PRICES	€
MSRP	84,00

PART NUMBER	COLOUR - SKIRT
24.002.100	Black - black



Delivered with EZ-Strap



# GHOST

The single lens low-volume frameless Ghost offers a comfortable fit, a superb field of vision through a durable Ultra Clear lens, and super-soft black or white silicone skirts that block out light reflection – a huge plus for photographers. The flexible easy-adjust buckles allow for a wide range of strap angles so you can achieve a good fit, plus they enable the mask to be folded flat for packing. The mask comes with an EZ-Open mask strap, and is also compatible with SCUBAPRO's line of Comfort Straps.

- Single Lens mask with low volume
- Framless with flexible buckles
- EZ Mask strap for central adjustment and an additional standard mask strap

PRICES		€
MSRP		85,00

PART NUMBER	COLOUR - SKIRT
24.110.101	Black - black
24.110.001	White - white



24.110.101



24.110.001



Delivered with EZ-Strap

# TRINIDAD 3

The Trinidad 3 offers the same popular single lens design and lightweight frameless construction as the Trinidad 2. The quick-release buckles attach to tabs on the skirt to optimise range of motion when dialing in fit.

- Lens and skirt are assembled without frame reducing size and weight.
- Single lens style offers a wide vision range.
- Extremely low volume allows easy clearing.
- One hand quick-adjust buckle system lets you dial in the perfect fit.
- Buckles accommodate the ski goggle-style Comfort Straps.
- Tempered glass lens is durable and distortion-free.

PRICES €		€
MSRP		52,50

PART NUMBER	COLOUR - SKIRT
24.156.100	Black
24.156.200	Blue
24.156.250	Turquoise
24.156.500	Yellow
24.156.700	Pink



24.156.250



24.156.500



24.156.700



24.156.100



24.156.200

## ULTRA CLEAR LENS

Standard glass has a slight green tint, resulting from impurities that do not have a big influence on vision but can distort true colours and reduce light transmission through the glass under low light conditions. SCUBAPRO ultra clear lenses offer exceptional clarity together with brighter vision underwater.



**COMFORT STRAP COMPATIBLE:** Masks that show this icon are compatible with Comfort Straps



**GALILEO HUD COMPATIBLE:** Masks that show this icon are compatible with Galileo HUD



**TRUFIT:** Uses two different thicknesses of the same high quality silicone in one skirt, assuring total comfort and sophisticated simplicity



# COMFORT STRAPS

Upgrade your diving or snorkeling mask with a Comfort Strap. Similar to a ski goggle strap, the Comfort Strap is comfortable, keeps hair from knotting and pulling, and attaches quickly and easily to a variety of mask models.

- Ideal addition to any diving or snorkeling mask.
- Uses the same design concept as a strap used on ski goggles.
- Easy to attach, easy to use.
- Enhances mask comfort and keeps hair from knotting and pulling.
- One size fits all for total convenience.



24.730.060

Comfort Strap with black-on-black branded logo developed for the D-Mask. Also good for any SCUBAPRO black mask divers whose masks use female, round-buckle connection.

PRICES		€
MSRP		25,00

PART NUMBER	COLOUR - SKIRT
24.730.060	Black / Black

-  24.730.010
-  24.730.020
-  24.730.030
-  24.730.040
-  24.730.050

PRICES		€
MSRP		23,00

PART NUMBER	COLOUR
24.730.010	Pink/Purple
24.730.020	Turquoise
24.730.030	Black/Yellow
24.730.040	Blue
24.730.050	Black

**COMFORT STRAP COMPATIBLE:** Masks that show this icon are compatible with Comfort Straps



# NEOPRENE MASK STRAPS

PART NUMBER	DESCRIPTION	MSRP
24.700.010	Mask Strap with Hook & Loop - replaces silicone strap - Black	9,80
24.700.030	Mask Strap 2,5mm - Black/Grey	15,50
24.700.040	Mask Strap 2,5mm - Black/Purple	15,50
24.700.050	Mask Strap 2,5mm - Black/Yellow	15,50



24.700.010



24.700.030



24.700.040



24.700.050

## BUCKLE SLEEVE



PRICES	€
MSRP	9,00

PART NUMBER	COLOUR - SKIRT
24.105.000	Black

## GO PRO® MASK MOUNT

Universal mount for the GoPro® camera, fits almost every double lens mask on the market

- Universal fit for most double lens mask brands
- Secure mounting so you can enjoy the dive
- Low volume, lightweight and easy to attach



PRICES	€
MSRP	14,00

PART NUMBER	DESCRIPTION
24.101.004	

## SCUBA CLEAR

Keep your mask lenses crystal-clear and fog-free the healthy way, with SCUBAPRO's 100% organic Scuba Clear anti-fog gel. A dab is all it takes to treat your lenses, so one bottle will last multiple dive trips. Because of its biological, formaldehyde-free formulation, Scuba Clear won't irritate your eyes or skin, and it also won't harm the environment.

- Completely organic compound.
- Clinically tested and 100% formaldehyde-free.
- Won't irritate eyes or skin.
- Available in a 30ml bottle with spray cap.



PRICES	€
MSRP	9,00

PART NUMBER	DESCRIPTION
24.090.000	30ml bottle with spray cap x 1 - unit price

## FULL FACE MASK

## SPECIALITY MASKS

PART NUMBER	COLOUR - SKIRT COLOUR	MRSP
24.150.000	BLACK - BLACK	660,00
24.150.030	OCTO ADD KIT	21,50
24.150.040	SECOND STAGE ADAPTOR KIT	71,00
24.150.013	2ND STAGE ADAPTER FULL FACE MASK	10,00

- Unique separate compartments for nose and mouth
- Direct inhalation with or without internal mouthpiece
- Top compartment equivalent to a two-lens mask
- Mineral anti-fogging treated lens
- Chemically resistant silicone skirt
- Very easy regulator[s] DIN connection
- One-way valve optional alternate air source adapter

**CANNOT BE SOLD WHERE A CE CERTIFICATE IS REQUIRED**





# MASK ACCESSORIES

PART NUMBER			MSRP
<b>01.091.182</b>	MASK BOX	CLEAR	<b>8,00</b>
<b>MASK MOUNT</b>			
<b>24.101.004</b>	GO-PRO MASK MOUNT		<b>14,00</b>
<b>24.157.200</b>	HUD MOUNT FOR ZOOM		<b>16,00</b>
<b>24.257.001</b>	HUD MOUNT FOR D-MASK		<b>18,00</b>
<b>MASK STRAP</b>			
<b>24.340.010</b>	FRAMELESS, FRAMELESS 2	BLACK	<b>8,00</b>
<b>24.461.023</b>	CLARA /MICRO FRAME/FUTURA1&2/EUREKA	BLACK	<b>8,00</b>
<b>24.461.025</b>	MIRA/FINO/EUREKA/FUTURA/CLEAR	BLACK	<b>8,00</b>
<b>24.469.023</b>	STRAP CLARA /MICRO FRAME/FUTURA1&2/EUREKA	CLEAR	<b>8,00</b>
<b>24.570.023</b>	COOL VU/FINO/FRAMELESS	CLACK	<b>8,00</b>
<b>24.570.025</b>	COOL VU/FINO/FRAMELESS	CLEAR	<b>8,00</b>
<b>24.835.102</b>	UNIVERSAL 7/8" SCOUT//VIBE2/ZOOM	CLEAR	<b>8,00</b>
<b>24.835.104</b>	UNIVERSAL 7/8" SCOUT//VIBE2/ZOOM	BLACK	<b>8,00</b>
<b>24.845.102</b>	UNIVERSAL 5/8"CINTURINO SPECTRA SPECTRA /SPECTRA MINI / CRYSTAL VU / MARIN /MARIN 2/ SOLO / TRINIDAD / SYNERGY TWIN	CLEAR	<b>8,00</b>
<b>24.845.104</b>	UNIVERSAL 5/8"CINTURINO SPECTRA SPECTRA /SPECTRA MINI / CRYSTAL VU / MARIN /MARIN 2/ SOLO / TRINIDAD / SYNERGY TWIN	BLACK	<b>8,00</b>
<b>MASK BUCKLE</b>			
<b>24.025.110</b>	FUTURA/EUREKA/CLARA/CRYSTAL/MICROFRAME	BLACK	<b>4,50</b>
<b>24.340.039</b>	FRAMELESS BUCKLE CONVERSION KIT FOR COMFORT STRAP		<b>10,00</b>
<b>24.340.113</b>	FRAMELESS GORILLA [PAIR]	BLACK	<b>4,50</b>
<b>24.340.116</b>	FRAMELESS [PAIR]	BLACK	<b>9,00</b>
<b>24.731.010</b>	COMFORT STRAP [MALE]	BLACK	<b>4,50</b>
<b>24.803.101</b>	[M&F] - SYNERGY TWIN, VIBE 2, SYNERGY 2, TRINIDAD 3, ZOOM	BLACK	<b>9,00</b>
<b>24.803.601</b>	[M&F] - SYNERGY TWIN, VIBE 2, SYNERGY 2, TRINIDAD 3, ZOOM	WHITE	<b>9,00</b>
<b>24.803.901</b>	[M&F] - SYNERGY TWIN, VIBE 2, SYNERGY 2, TRINIDAD 3, ZOOM	CLEAR	<b>9,00</b>
<b>24.806.101</b>	[M&F] - ECCO, STEEL PRO, SCOUT, STEEL COMP, DEVIL, CHILD 2	BLACK	<b>9,00</b>
<b>24.806.601</b>	[M&F] - ECCO, STEEL PRO, SCOUT, STEEL COMP, DEVIL, CHILD 2	WHITE	<b>9,00</b>
<b>24.806.901</b>	[M&F] - ECCO, STEEL PRO, SCOUT, STEEL COMP, DEVIL, CHILD 2	CLEAR	<b>9,00</b>
<b>24.826.005</b>	SCOUT/ORBIT [PAIR]	BLACK	<b>9,00</b>
<b>24.847.001</b>	SPECTRA/SOLO/TRINIDAD2 [PAIR]	CLEAR	<b>9,00</b>
<b>24.847.002</b>	SPECTRA/SOLO/TRINIDAD2 [PAIR]	BLACK	<b>9,00</b>
<b>24.855.001</b>	CRYSTAL VU [PAIR]	CLEAR	<b>9,00</b>
<b>24.855.002</b>	CRYSTAL VU [PAIR]	BLACK	<b>9,00</b>
<b>24.865.103</b>	VOLTA/SPECTRA MINI [PAIR]	BLACK	<b>9,00</b>
<b>24.865.109</b>	SYNERGY TWIN [PAIR]	CLEAR	<b>9,00</b>
<b>24.865.903</b>	VOLTA/SPECTRA MINI [PAIR]	CLEAR	<b>9,00</b>
<b>SUBGEAR</b>			
<b>824.151.125</b>	REPLACEMENT STRAP, ZOOM/STEEL	BLACK	<b>8,00</b>
<b>824.151.225</b>	REPLACEMENT STRAP, ZOOM/STEEL	CLEAR	<b>8,00</b>
<b>824.824.002</b>	MASK BUCKLE, 1 PAIR, ZOOM/ECCO		<b>4,50</b>
<b>824.902.025</b>	REPLACEMENT STRAP	CLEAR	<b>8,00</b>
<b>824.905.001</b>	REPLACEMENT STRAP	BLACK	<b>8,00</b>
<b>824.905.025</b>	MASK STRAP SET EZ, FOR VISO/SUPER VU/DEVIL GHOST	BLACK	<b>17,00</b>
<b>824.916.025</b>	STRAP VIBE 2/DEVIL GHOST EZ	CLEAR	<b>17,00</b>
<b>824.934.025</b>	MASK BUCKLE MALE, 1 PIECE, MINI/SUPER VU/DEVIL/CHILD2/GHOST/ZOOM		<b>4,50</b>
<b>824.936.007</b>	MASK BUCKLE FEMALE, 1 PAIR, RIGHT & LEFT, SUPER VU/DEVIL	BLACK	<b>4,50</b>

# MASK ACCESSORIES

## MASK MOUNT



24.101.004



25.157.200



24.257.001

## MASK STRAP



24.340.010



24.461.025



24.469.023



24.835.102



24.835.102



24.845.102



24.845.104

## MASK BUCKLE



24.025.110



24.340.039



24.340.113



**24.803.101**



24.803.601



24.803.901



24.806.101



24.826.005



24.847.002



24.855.001



24.865.103



24.865.109



24.865.903



24.847.001

## SUBGEAR



824.151.125



824.151.225



824.824.002



**824.902.025**



824.905.001



**824.905.025**



**824.934.025**



824.936.007

# PRESCRIPTION LENSES FOR ZOOM

PRICES	MYOPIA
MRSP	42,50

PRICES	HYPERMETROPIA
MRSP	42,50

PRICES	BIFOCAL PRESBYOPIA
MRSP	61,00

PART NUMBER	DESCRIPTION (ONE)
24.124.150	-1.5
24.124.200	-2
24.124.250	-2.5
24.124.300	-3
24.124.350	-3.5
24.124.400	-4
24.124.450	-4.5
24.124.500	-5
24.124.550	-5.5
24.124.600	-6
24.124.650	-6.5
24.124.700	-7
24.124.750	-7.5
24.124.800	-8

PART NUMBER	DESCRIPTION (ONE)
24.122.150	+1.5
24.122.200	+2
24.122.250	+2.5
24.122.300	+3
24.122.350	+3.5
24.122.400	+4

PART NUMBER	DESCRIPTION
24.595.200	BIFOCAL LEFT +1.0
24.595.203	BIFOCAL LEFT +2.0
24.595.204	BIFOCAL LEFT +3.0
24.595.300	BIFOCAL RIGHT +1.0
24.595.303	BIFOCAL RIGHT +2.0
24.595.304	BIFOCAL RIGHT +3.0

## WATCH HOW TO CHANGE ZOOM LENSES

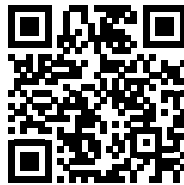

24.124.xx0 / 24.122.xx0



- Assembly of optical lenses: 4€ (with purchase of mask and lenses) Please indicate the desired diopters of the corrective lenses
- Lenses fitting left and right side

# PRESCRIPTION LENSES

## SPECTRA MYOPIA

PRICES	€
MRSP	59,00

PART NUMBER	DESCRIPTION
24.120.600 *	RIGHT -1.5
24.120.601 *	RIGHT -2
24.120.602 *	RIGHT -2.5
24.120.603 *	RIGHT -3
24.120.604 *	RIGHT -3.5
24.120.605 *	RIGHT -4
24.120.606 *	RIGHT -4.5
24.120.500 *	LEFT -1.5
24.120.501 *	LEFT -2
24.120.502 *	LEFT -2.5
24.120.503 *	LEFT -3
24.120.504 *	LEFT -3.5
24.120.505 *	LEFT -4
24.120.506 *	LEFT -4.5

\* While stocks last

## SCOUT MYOPIA

PRICES	€
MRSP	46,00

PART NUMBER	DESCRIPTION X 1
24.826.010 *	LEFT -1.5
24.826.011 *	LEFT -2
24.826.014 *	LEFT -3.5
24.826.015 *	LEFT -4
24.826.016 *	LEFT -4.5
24.826.020 *	RIGHT -1.5
24.826.021 *	RIGHT -2
24.826.022 *	RIGHT -2.5
24.826.025 *	RIGHT -4
24.826.026 *	RIGHT -4.5

# PRESCRIPTION LENSES FOR D-MASK

PRICES MYOPIA - LEFT EYE	
MRSP	43,00

PART NUMBER	DESCRIPTION (ONE)
24.254.015	-1.5
24.254.020	-2
24.254.025	-2.5
24.254.030	-3
24.254.035	-3.5
24.254.040	-4
24.254.045	-4.5
24.254.050	-5

PRICES MYOPIA - RIGHT EYE	
MRSP	43,00

PART NUMBER	DESCRIPTION (ONE)
24.254.115	-1.5
24.254.120	-2
24.254.125	-2.5
24.254.130	-3
24.254.135	-3.5
24.254.140	-4
24.254.145	-4.5
24.254.150	-5

PRICES HYPERMETROPIA - LEFT	
MRSP	43,00

PART NUMBER	DESCRIPTION (ONE)
24.253.015	+1.5
24.253.020	+2
24.253.025	+2.5
24.253.030	+3
24.253.035	+3.5
24.253.040	+4

PRICES HYPERMETROPIA - RIGHT	
MRSP	43,00

PART NUMBER	DESCRIPTION (ONE)
24.253.115	+1.5
24.253.120	+2
24.253.125	+2.5
24.253.130	+3
24.253.135	+3.5
24.253.140	+4

PRICES BIFOCAL PRESBYOPIA	
MRSP	29,50

PART NUMBER	DESCRIPTION
24.255.010	BIFOCAL LEFT +1.0
24.255.020	BIFOCAL LEFT +2.0
24.255.030	BIFOCAL LEFT +3.0
24.255.110	BIFOCAL RIGHT +1.0
24.255.120	BIFOCAL RIGHT +2.0
24.255.130	BIFOCAL RIGHT +3.0

# HYDROTAC MAGNIFYING LENSES

Stick-On Magnifying Lenses. Makes it easy to read your underwater gauges, just add water and they stick



PRICES €	
MSRP	40,50

PART NUMBER	DESCRIPTION
824.128.125	1 pair for left and right, +1,25
824.128.150	1 pair for left and right, +1,5
824.128.175	1 pair for left and right, +1,75
824.128.200	1 pair for left and right, +2,0
824.128.250	1 pair for left and right, +2,5
824.128.300	1 pair for left and right, +3,0

## CURRENTS ADULT COMBO

- Clear silicone skirt with double lens mask design
- Valve & flex snorkel with splash guard



24.152.200

24.152.100

PRICES	€
MSRP	52,00

PART NUMBER	COLOUR
24.152.100	Black
24.152.200	Blue



## PANTAI COMBO SET

- Performance mask and snorkel set
- With low volume performance mask
- Includes valve snorkel Vent2
- Packaged in net bag



24.302.230

24.302.600

24.302.200

PRICES	€
MRSP	49,00

PART NUMBER	COLOUR - SKIRT
24.302.200	Blue - clear
24.302.230	Turquoise - clear
24.302.600	White - clear



## ECCO SNORKELING COMBO - ADULTS

The Ecco dual-lens mask offers a good field of view to enjoy the underwater sights, low volume so it's easy to clear, and a liquid silicone skirt that's both comfortable and keeps water out. The mask comes with an easy-to-use snorkel with splashguard top and a purge valve positioned just below the mouthpiece for effortless clearing. This is a great combo for snorkeling aficionados.

- The dual lens design is low volume and offers good field of view.
- Mask skirt is made from a liquid silicone for a watertight fit and maximum comfort.
- Snorkel includes a splashguard top and purge valve for easy breathing.
- Delivered in net bag



24.315.000

24.315.220

PRICES	€
MRSP	49,00

PART NUMBER	COLOUR
24.315.000	White
24.315.220	Blue



# SPECTRA DRY

Offered as the perfect companion to SCUBAPRO's Spectra mask, the Spectra Dry's large-bore upper tube allows plenty of airflow, and its dry top keeps splashing surface water from entering the airway. An efficient purge valve expels any water that might seep in. The flexible lower tube hangs down and out of the way when not being used.

- Large-bore upper tube with dry top is designed for dry and easy breathing
- Corrugated silicone lower tube allows the mouthpiece to hang out of the way when breathing off a regulator
- Purge valve, positioned at the lowest point, takes care of any water that might enter the airway
- Regulator-style mouthpiece offers good bite tabs for a comfortable fit, ideal for extended snorkelling adventures
- Offered in five metallic colours to coordinate with Spectra masks.

PRICES	€
<b>MSRP</b>	<b>60,00</b>

PART NUMBER	COLOUR
<b>26.722.130</b>	Silver - black
<b>26.722.200</b>	Blue - clear
<b>26.722.230</b>	Turquoise - black
<b>26.722.300</b>	Red - clear
<b>26.722.310</b>	Red - black
<b>26.722.500</b>	Yellow - clear
<b>26.722.510</b>	Yellow - black
<b>26.722.600</b>	White - clear
<b>26.722.710</b>	Pink - black
<b>26.722.810</b>	Bronze - black



26.722.130 26.722.230 26.722.310 26.722.510 26.722.710 26.722.810



26.722.200 26.722.300 26.722.500 26.722.600

# SPECTRA

This snorkel is tops when it comes to breathing comfort and ease of clearing. The large-bore upper tube is rigid for stability and allows plenty of airflow, while the corrugated lower tube can be easily positioned when being used, and hangs out of the way when not being used. The semi-dry top helps prevent water from entering, the purge valve positioned at the lowest point makes quick work of any water that does sneak in.

- Large-bore upper tube is fitted with a semi-dry top to deflect surface splash
- Corrugated silicone lower tube allows the mouthpiece to hang out of the way when breathing off a regulator
- Purge valve, positioned at the lowest point, takes care of any water that enters the airway
- Regulator-style mouthpiece offers good bite tabs for a comfortable fit, ideal for extended snorkeling adventures
- Exclusive paint process includes stylish duotone colours

PRICES	€
<b>MSRP</b>	<b>44,00</b>

PART NUMBER	COLOUR
<b>26.706.130</b>	Silver - black
<b>26.706.220</b>	Blue - clear
<b>26.706.230</b>	Turquoise - black
<b>26.706.320</b>	Red - clear
<b>26.706.510</b>	Yellow - black
<b>26.707.600</b>	White - clear
<b>26.706.720</b>	Pink - white
<b>26.706.830</b>	Bronze - black



26.706.130 26.706.230 26.706.510 26.706.830



26.706.220 26.706.320 26.707.600 26.706.720

# FUSION DRY

- Highly effective dry snorkel
- Patented, drop away tube
- Exchangeable pre-bent silicone mouth piece



26.038.000 26.038.100 26.038.200 26.038.220 26.038.500

PRICES		€
MSRP		<b>35,00</b>

PART NUMBER	COLOUR
26.038.000	White
26.038.100	Black
26.038.200	Blue
26.038.220	Aqua
26.038.500	Yellow

# ESCAPE

The semi-dry barrel-top design of the helps keep water from entering the large-bore barrel while allowing abundant airflow. Included is a very efficient purge valve located down low, a ultra-comfortable regulator-style mouthpiece and a convenient cell phone-style clip for easy removal.

- Semi-dry top design prevents water from entering the large-bore barrel
- Flexible, corrugated section is easy to use and drops away from face when not needed
- Ergonomic mouthpiece enhances comfort during extended swims
- Purge valve positioned at the lowest point requires only a quick breath to clear any errant water
- Quick-connect clip makes it easy to attach or remove snorkel from mask strap



26.715.200 26.715.100 26.715.500 26.715.900

PRICES		€
MSRP		<b>31,00</b>

PART NUMBER	COLOUR
26.715.100	Black
26.715.200	Blue
26.715.500	Yellow
26.715.900	Clear

# APNEA SNORKEL

Made from flexible, non-toxic silicone, the upper barrel on this versatile surface breather can be removed if you prefer to use a shorter pipe. The snorkel easily attaches to your mask strap, and can be folded and stowed in an accessory pocket.

Colour coordinated with Trinidad 3 Mask, Seawing Nova Fins and Hydros X & Hydros Pro BCDs.



26.130.000 26.130.250 26.130.200 26.130.500 26.130.600 26.130.700

PRICES €		€
MSRP		<b>21,50</b>

PART NUMBER	COLOUR
26.130.000	Black
26.130.200	Blue
26.130.250	Turquoise
26.130.500	Yellow
26.130.600	White
26.130.700	Pink

# SNORKEL ACCESSORIES

PART NUMBER	DESCRIPTION	MSRP
01.040.705	MOUTHPIECE ESCAPE / ECLIPSE	7,00
26.012.107	KEEPER LOOP SNORKEL	1,50
26.012.108	KEEPER INSERT SNORKEL	0,95
26.200.106	MOUTHPIECE BLACK CURVE/APNEA	3,50
26.700.001	SNORKEL HOLDER LAGUNA 2/SPECTRA DRY	4,50
26.704.111	MOUTHPIECE CLEAR, SPECTRA	7,00
26.704.811	MOUTHPIECE BLACK, SPECTRA	7,00
26.705.010	KEEPER LOOP SPEACTRA DRY	4,50
26.711.003	SNORKEL RETAINER - 2 PIECE - SPECTRA DRY, ESCAPE, FUSION PRO, APNEA	4,50
26.712.104	SNORKEL RETAINER - VERVE, SPECTRA	4,50
26.712.609	MOUTHPIECE WHITE, VERVE	7,00
26.810.102	MOUTHPIECE NEXUS	7,00
26.810.103	QR CLIP NEXUS	4,50
94.162.003	SNORKEL HOLDER CRUSIER COMBO/APNEA	2,50



01.040.705



26.700.001



26.704.111



26.704.811



26.712.104



26.712.609



26.810.102



26.810.103



94.162.003



LIGHTS



SCUBAPRO



# NOVA 850

PART NUMBER	DESCRIPTION	MSRP
30.226.000	NOVALIGHT 850	170,00
30.227.000	NOVALIGHT 850 WIDE	170,00
30.228.001	NOVALIGHT 850R WITH BATTERY & CHARGER	202,00
30.228.002	NOVALIGHT 850R WITHOUT BATTERY & CHARGER	163,00
30.229.001	NOVALIGHT 850R WIDE WITH BATTERY & CHARGER	202,00
30.229.002	NOVALIGHT 850R WIDE WITHOUT BATTERY & CHARGER	163,00
35.121.100	X-TAR LI-ION BATTERY 3.7V	31,00
35.121.101	X-TAR USB BATTERY CHARGER	15,00

## NOVA 850

The Nova 850 delivers intense illumination, ideal for lighting up the dark spaces and bringing out the vibrant colours on night dives as well as day dives. It is machined from heavy-duty aluminum so is both lightweight and built to last. It's also easy to use. A 50% mode allows you to increase burn time if you don't need the full power. For divers looking to brighten their dives, the Nova 850 is the perfect choice. Available in rechargeable and non-rechargeable versions, with a light body to hold a single 18650 li-ion rechargeable battery or 3 C-cell disposable/rechargeable batteries.

- Measurements: 253x45 mm. Weight (w/battery): 522 g
- Rugged aluminum body offers a stealthy "tech" look while providing lightweight long-term durability
- Equipped with a Cree XPL LED.
- 850 lumen illumination.
- 17,000 lux @1m.
- CCT [correlated colour temperature]: 4200°K
- Beam angle: 8°
- Double O-ring seals ensure watertight integrity.
- Push-button switch on the end of the light is easy to activate, even when wearing gloves.
- Safety-lock mode using push-button switch
- Extended light head shroud prevents the light beam from blinding other divers.
- Over-pressure valve releases battery off-gassing – a safety feature not normally found on dive lights at this price point
- A depth rating of 150m ensures worry-free lighting in virtually all diving conditions.
- 3 x C-cell disposable/rechargeable batteries [not included]
- Burn time: up to 7 hours on full power.

## NOVA 850R

- Measurements: 161x45 mm. Weight (w/battery): 275g
- 18650 li-ion rechargeable battery
- Burn time: up to 2 hours on full power.

## NOVA 850 WIDE

The Nova 850 Wide delivers the same illumination and offers the same features as the Nova 850, but is equipped with a wider 80° beam, making it the perfect primary night diving light. For illuminating large expanses of underwater terrain, you can't beat the Nova 850 Wide. Available in rechargeable and non-rechargeable versions, with a light body to hold a single 18650 li-ion rechargeable battery or 3 C-cell disposable/rechargeable batteries.

- Measures 246x45 mm. Weight (w/battery): 528g
- Rugged aluminum body offers a stealthy "tech" look while providing lightweight long-term durability.
- Equipped with a Cree XML LED.
- 850 lumen illumination.
- 300 lux @1m.
- CCT [correlated colour temperature]: 6000°K
- Beam angle: 80°
- Double O-ring seals ensure watertight integrity.
- Push-button switch on the end of the light is easy to activate, even when wearing gloves.
- Safety-lock mode using push-button switch
- Extended light head shroud prevents the light beam from blinding other divers.
- Over-pressure valve releases battery off-gassing – a safety feature not normally found on dive lights at this price point
- A depth rating of 150m ensures worry-free lighting in virtually all diving conditions.
- 3 x C-cell disposable/rechargeable batteries [not included]
- Burn time: up to 7 hours on full power.

## NOVA 850R WIDE

- Measures 153x45 mm. Weight (w/battery): 281g
- 18650 li-ion rechargeable battery
- Burn time: up to 2 hours on full power.



850



850R



Delivered with lanyard & EVA carry case with foam insert



35.121.101



35.121.100

# NOVA 850 TEC

In underwater lighting where performance, reliability and simplicity are the keys to success, nothing beats the no-nonsense Nova 850 Tec. This rugged single-mode dive light delivers intense 850 lumen illumination with a focused beam, ideal for lighting up those dark compartments in wrecks and hidden crevices in deep-water reefs. The light is machined from heavy-duty aluminum so is both lightweight and built to last. It is also easy to use, with simple twist-on/twist-off activation. The light comes with a convenient attachment point for attaching a bolt snap – usually with a short length of cave line – so it can be securely clipped to a D-ring when not being used. Divers looking for simple yet serious underwater illumination for night dives as well as day dives will find the Nova 850 Tec a smart choice.

- Rugged matte black aluminum body with blue accents offers a stealthy tech look while providing lightweight, long-term durability.
- 850 lumen illumination.
- Equipped with a Cree XPL LED.
- 17,000 lux @1m.
- CCT [correlated colour temperature]: 4200°K.
- Beam angle: 8°.
- Double O-ring seals ensure watertight integrity.
- Easy twist-on/twist-off activation allows for trouble-free operation, even when wearing thick gloves.
- Extended light head shroud prevents the light beam from blinding other divers.
- Over-pressure valve releases battery off-gassing – a safety feature not normally found on dive lights at this price point.
- A depth rating of 300m ensures worry-free lighting in virtually all diving conditions.

#### ADDITIONAL SPECS:

- Measurements: 243x45mm.
- Weight [w/o batteries]: 288g.
- Powered by: 3 C-cell disposable/rechargeable batteries [not included].
- Burn time: up to 7 hours on full power.

PRICES	€
MSRP	155,00

PART NUMBER	DESCRIPTION
30.226.100	



# NOVA 250

PART NUMBER	DESCRIPTION	MSRP
30.224.000	Nova 250 Light	84,00
06.205.063	Panasonic Battery CR123A	5,10

The Nova 250 is versatile dive light that can be stored in the smallest BCD pocket. It offers three modes: 100% power, 50% power and Flash, plus is equipped with an over-pressure valve to release battery off-gassing, making it the safest small light on the market. Delivering 250 lumens of illumination, the Nova 250 is powered by one CR123A battery [rechargeable or disposable]. The CR123A disposable battery features a shelf life of up to 10 years so you don't have to worry about it if it stays in your BCD pocket over the winter.

- Rugged aluminum body features a rugged matte black finish with blue accents, providing lightweight long-term durability and a high-quality look
- Equipped with a Cree XPG LED
- CCT [correlated colour temperature]: 4500°K
- 250 or 300 lumen illumination [rechargeable or disposable]; 2700 lux @1m; CCT [correlated colour temperature]: 4500°K.
- 2700 lux @1m
- Burn time: up to 1 hour
- Three modes: 100% power, 50% power and Flash
- Push-button switch on the end of the light is easy to activate when wearing gloves
- Extended light head shroud prevents the light beam from blinding other divers
- Double O-ring seals ensure watertight integrity
- Powered by a CR123 battery [rechargeable or disposable – not included] with a burn time of up to 1 hour on full power
- Over-pressure valve releases battery off-gassing – a safety feature not normally found on dive lights of this size
- A depth rating of 150m ensures worry-free lighting in virtually all diving conditions
- Measures 100mm x 26mm
- Weight [including batteries]: 70g



**Over-pressure valve:**  
Nova 850, 850R, 850Wide  
850R Wide, 850 Tec, 250

# FLASHY, LED FLASH

Mini LED flash light with replaceable batteries (3 x G13A), key ring and plastic clip included. Burn time 100 hours, maximum depth 100m.

Sold in sets of 20 with counter top box display.



PRICES	€
MSRP	9,50

PART NUMBER	DESCRIPTION
30.101.250	x 20

## ACCESSORIES

PART NUMBER	DESCRIPTION	MSRP
30.003.202	Lanyard (Compatible with small lamps & cameras)	6,70
30.400.005	Li-ion Battery 3400 MAH	100,00
30.401.000	Goodman Handles 9cm and 12cm for Nova 2100	90,00
30.402.000	Ball Joint Adapter Nova 2100	23,50
30.403.000	YS Adapter ScubaPro Nova 2100	31,00
30.404.000	Pistol Grip Handle for Nova 2100	25,50
835.983.011	Charging tray for Li-ION battery, 7,4 V, 3400 MAH	15,30
835.983.012	Power supply/ adapter for charging tray	32,50



30.003.202



30.400.005



30.401.000



30.402.000



30.403.000



30.404.000



835.983.011



835.983.012

ADDITIONAL UW-LIGHTS IN THE SEALIFE SECTION ON PAGE 197



**SCUBAPRO**



# DRY BAG

PART NUMBER	SIZE	MSRP
53.500.180	Dry 120 l	230,00
53.399.180	Dry 45 l	79,00

### DRY 120

Built with a blend of 500D nylon [85%] and polyester [15%] backed by a TPU [Thermoplastic Polyurethane] coating. Reinforced base and allwater-resistant wheels protect the bag while making easy work of transporting gear.

Dimensions: 85x40x35cm. Weight: 2.60kg. Volume: 119L.



53.500.180



### DRY 45

Built with a blend of 500D nylon [85%] and polyester [15%] backed by a TPU [Thermoplastic Polyurethane] coating. Seals contents from the elements with a reliable roll-and-close top opening.

Dimensions: 30x13x8cm. Weight: 0.65kg. Volume: 44L.



53.399.180

# XP PACK DUO

Lightweight yet durable, this rolling dive bag is an ideal gear carrier for world travellers. It has been improved and now offers two main compartments instead of just one. We also added internal mesh pockets for organising smaller items. A zippered sleeve on the front cover provides easy-access storage for items you might need while en route to your dive destination.

PRICES	€
MSRP	219,00

PART NUMBER	DESCRIPTION
53.460.190	

- Made from a durable combination of 420D nylon NT and 450D Ripstop fabric with a saltwater-resistant YKK Vislon zipper
- Inside lining is made of 1500 polyester PU fabric
- Main zippers are YKK Vislon saltwater-resistant and feature double sliders for easy access
- Telescopic tow handle and reliable wheels allow for the near-effortless rolling transport of gear
- Padded carry handle lets you conveniently pull the bag over uneven terrain
- Size complies with IATA rules
- Dimensions [approximate]: 80x42x35cm
- Weight: 5.10kg. Volume: 118L



# PORTER BAG

This gear carrier offers lots of volume to handle your gear. It comes with reinforced skate-style roller wheels plus a backpack system, so you'll be able to easily roll or carry the bag wherever you want it to go. But what's really great about the Porter Bag is its easy-fold feature that allows it to stow easily as it awaits your next dive adventure.

- Bag's exterior is made from a combination of 420D Nylon NT and 450D Ripstop for strength and durability. The interior lining is 150D Polyester
- The bag enjoys a 20% lighter overall weight thanks to the PU material
- Offering lots of gear carrying capacity, the bag folds into a compact package for storage
- Large main compartment, one front pocket and two inside pockets provide a variety of packing and stowage options
- YKK saltwater-resistant double-slider zipper is durable and makes accessing the large main compartment that much easier
- Backpack system plus top handle with reinforced «off-road» skate-style wheels provide multiple transport options
- Adjustable top handle makes rolling phase easy and comfortable
- Dimensions: 80x45x35 cm [Folded dimensions: 52x41x17 cm]
- Weight: 2.55kg. Volume: 125L



PRICES	€
MSRP	189,00

PART NUMBER	DESCRIPTION
53.310.190	



# REPORTER BAG

This versatile backpack provides lots of storage space yet is 15% smaller than its predecessor to increase its compact convenience. Offering more inside padding, the bag features three roomy compartments: the rear compartment is ideal for clothes; the middle compartment is designed for a laptop, e-tablet, documents and magazines [with a special pocket for passport and boarding passes]; and the front compartment is designed to stow items like digital cameras. You also get a small mesh pouch on one side to hold a water bottle, and a small zippered pocket on the opposite side for keys or other important small items.

- More inside padding, more convenience features
- Offering 3 main compartments plus additional smaller pockets to stow a variety of important gear, work papers and writing tools
- Computer compartment is sized perfectly for laptops up to 15 inches
- Double slider zippers are easy to use and help keep contents secure
- Padded shoulder straps and top handle make this an easy bag to carry
- Dimensions [approximate]: 35x23x45cm
- Weight: 0.9kg. Volume: 36L

PRICES	€
MSRP	90,00

PART NUMBER	DESCRIPTION
53.951.190	



# DUFFLE BAG

This heavy-duty traditional duffel-style bag is built tough. While weighing not even one kilo when empty, the Duffel Bag provides enough volume to accommodate a full set of dive gear. It is also easy to load and unload thanks to its U-shaped double slider zipper. Double duffel handles and a sturdy shoulder strap offer convenient ways to carry the bag to and from the dive site.

- Made of a durable yet lightweight combination of 420D nylon NT, 450D Ripstop and 600D polyester with polyester thread stitching
- Inside lining is made of 150D polyester/PU
- Ultra-soft construction makes it super easy to fold and store when not being used
- Main zippers are YKK saltwater resistant and feature double sliders for easy access
- Padded carry handle lets you conveniently tote or lift the bag over uneven terrain
- Dimensions: 80x40x35cm
- Weight: 0.90kg. Volume: 112L

PRICES	€
MSRP	65,00

PART NUMBER	DESCRIPTION
53.339.000	



# TRAVEL REGULATOR BAG VINTAGE

The SCUBAPRO Travel Reg Bag comes in a "vintage" style commemorating SCUBAPRO's 50 years in diving. It features one large main compartment with straps to secure your reg while in transit. A clear zippered inside pocket inside allows you to store a log book or any documents you might need while travelling. The bag comes with a top handle and shoulder strap for easy carrying.



- Constructed of 500D water-resistant Tarpaulin and featuring a lined interior to hold all your personal essentials
- Dimensions: 32x32x10cm
- Weight: 0.80kg. Volume: 10L

PRICES	€
MSRP	52,50

PART NUMBER	DESCRIPTION
53.309.100	





## MESH BAG BOAT

This popular duffel-style dive bag is made of durable coated nylon mesh that lets water drain easily. Roomy enough—and strong enough—for a full set of gear, it is still lightweight and folds easily for storage. It is an ideal gear-hauler for live-aboard use or for carrying dive suits separately.

- Top-loading U-shaped opening makes it easy to load gear.
- Saltwater-resistant YKK Vislon zipper features double-sliders for added convenience
- Padded carry handles make hefting the load that much easier
- Dimensions (approximate): 73x40x33cm
- Weight: 0.50kg. Volume: 96L



PRICES	€
MSRP	45,00

PART NUMBER	DESCRIPTION
53.379.000	

## MESH SACK

This lightweight nylon mesh backpack is the perfect carryall for snorkeling gear or tropical dive gear. Durable soft mesh material holds a lot cargo.

- Bag opening secures with a top rope fitted with a sliding, spring-loaded button closure.
- Main compartment handles the larger-sized gear while the front exterior pocket is perfect for small items.
- Padded shoulder straps makes it easy to sling the bag for the hike down to the boat or beach.
- Folds into a compact size for storage.
- Dimensions: 66x39cm [diameter]
- Weight: 0.5kg. Volume: 80L



PRICES	€
MSRP	39,00

PART NUMBER	DESCRIPTION
53.369.000	

## OCEAN CLEAN UP BAG

Divers can do their part to keep the oceans clean by carrying a SCUBAPRO Cares Ocean Clean-Up Bag folded away in a BCD pocket. While out on a dive, if you come across a rusty can, a bit of plastic, or other underwater litter, simply unfold the bag and load the trash. The fabric and mesh construction allows water to flow through, minimising drag, plus makes for easy cleaning after returning to the surface and emptying the bag into a trash receptacle. A Hook & Loop closure keeps the contents secure, and large double D-rings can be used as handles and provide clip-off points for attaching to a BCD or belt equipped with a carabiner (not included). A blue bungee keeps the bag neatly rolled up when not in use.

- Dimensions: 55x37x10cm
- Weight: 135g. Volume: 20L



PRICES	€
MSRP	21,00

PART NUMBER	DESCRIPTION
53.110.190	



# BEACH BAG

The Beach Bag lets you enjoy a trouble-free day at the shore. The bag is designed to carry a complete snorkel set, plus offers compartments to hold your keys and wallet. A top handle and shoulder strap are provided for convenient carrying. The bag is made of a durable yet lightweight combination of 420D nylon NT, 450D Ripstop and 600D polyester with polyester thread stitching.

- Dimensions: 27x5x71cm. Weight: 450g. Volume: 9L.



PRICES	€
MSRP	38,00

PART NUMBER	DESCRIPTION
53.330.000	

# REGULATOR BAG & COMPUTER BAG

Special equipment deserves special treatment. With the trendy designed Regulator Bag accompanied by the Computer Bag you can always be sure your regulator, gauges and dive computer are protected for your next dive outing.

- Constructed from a combination of 420D Nylon NT and 450D Rip-stop for strength and durability. The interior lining is 150D Polyester
- Internal Hook & Loop straps secure a coiled reg or console hoses
- Double slider zipper makes it easy to access the main compartment
- Padded handle and a shoulder strap allow for comfortable and convenient carrying
- Transparent zippered pouch is provided for storing a logbook
- Regulator Bag dimensions: 34x26x10cm. Weight: 0.42kg. Volume: 9L
- Computer Bag dimensions: 10x7x14cm. Weight: 0.10kg. Volume: 1L.

PRICES	€
MSRP	37,00

PART NUMBER	DESCRIPTION
53.309.000	



# MASK & SNORKEL COMBO BAG

- Carry bag is made of 600D Polyester with a PU coating and includes a carry handle.
- Suitable for one mask & snorkel set
- Dimensions: 43cm length, 8cm [top] / 22cm [bottom] width, 10cm height
- Weight: 0,120kg



PRICES	€
MSRP	18,00

PART NUMBER	DESCRIPTION
53.330.190	

# LIFELINE JAWZ Ti MULTI-PURPOSE RESCUE TOOL

PART NUMBER	DESCRIPTION	MSRP
32.225.001	JAWZ Ti Black & Yellow	280,00
32.225.002	JAWZ Ti MILITARY Black & Black	300,00

**WINTER 2022**  
new

More than a dive knife, the new JAWZ Ti™ is a versatile, all-in-one multi-purpose rescue tool for dive professionals. It is designed to be worn on the upper chest area of a BCD using a TacWare™ J-clip [included] that allows instant access to the tool. Easy one-handed operation is ideal for cutting jobs in low visibility or restricted movement environments. The JAWZ Ti™ effectively cuts rope, monofilament line, netting, webbing and other materials commonly encountered under water. Each tool is made from Grade 38 ATI 425 ballistic titanium with 316 stainless steel hardware. Handles and sheaths are made from either heat-injected molded polypropylene thermoplastic, or polypropylene thermoplastic with glow-in-the-dark phosphorescent strontium aluminate to increase functionality in low-light conditions.

The JAWZ Ti™ features two main cutting surfaces with three distinct cutting areas: a cutting blade on the spine for cutting above or behind the head, an aggressive full length serrated blade, and a curved hooked blade for pull cuts or slashing. On the end of the handle a pointed breaker is provided for breaking glass or creating starter holes prior to cutting. Put them together and you have a high-performance specialty tool for a wide range of surface and underwater operations. Its unique warranty makes it the last dive tool you'll ever own.

- An essential tool for search and rescue, military and survival applications.
- ATI 425 titanium alloy exceeds the corrosion resistance, ballistic and strength requirements of MIL-DTL-46077 titanium armor plate.
- Metal is PVD-BLACKCAT™ coated for corrosion resistance and durability. PVD-BLACKCAT™ is a "green" coating that uses no harsh chemicals in its production and offers a durable, attractive, performance-enhancing finish.
- Glow-in-the-dark handles and sheaths can be recharged by any form of UV light, including sunlight.
- Index finger grip and thumb grip on the spine make for easy one-handed operation.
- Highly aggressive serrations can cut through a variety of materials found under water.
- Cutting surface on spine is effective at slicing through monofilament line and netting.
- Serrated hook is good for cuts that require pulling or slashing rather than a sawing motion.
- Blunted nose protects against puncturing BCD bladders or hoses.
- Pointed breaker on the handle is highly effective against laminated glass and for creating starter holes before cutting.
- TacWare™ J-Clip, made of high-strength polymer, is designed to hold up to heavy, long-term EDC (Every Day Carry) use. It can be attached to 1.5" – 1.75" belt widths and up to triple-layer nylon webbing. A built-in finger-grab allows for easy removal.
- A sheath is included.

**WATCH**

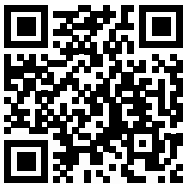

32.225.001



32.225.002



Manufactured by LIFELINE Tactical Rescue Tools



# TK15

The TK15 is the first of a "Tactical" series of dive knives. It is built around a single piece of marine-grade stainless steel that's been machined to achieve the ideal balance of strength and weight. Its surface is specifically polished to let the water drain easily and prevent oxidation. The thickness of the stainless steel is consistent from one end to the other, creating a high level of stiffness. The blade is 15cm long and features a lower smooth-edge and an upper serrated edge close to the handle to maximise control of the cut. There's also a line cutter. The knife comes with a heavy-duty handle and a fiberglass-reinforced polyamide sheath with nylon straps. Also included is a SCUBAPRO branded hand cover with bungee for securing the knife to the hand in critical dive conditions.

- Built with marine-grade stainless steel, the best material for maintaining cutting edge reliability and resisting corrosion
- Substantial 15cm blade offers plenty of heft and cutting power
- Both smooth and serrated blade edges are designed to meet any cutting situation
- Heavy-duty handle with stainless steel screws provides a reliable hand-hold when wearing gloves
- Fiberglass reinforced polyamide sheath with nylon straps delivers reliable knife protection
- Recesses in the handle matched to teeth in the sheath enable the knife to securely stay in place
- Red tab on the underside of the Hook & Loop leg strap keeps the sheath secured on the leg when pulling the knife out for use

PRICES	€
MSRP	170,00

PART NUMBER	DESCRIPTION
32.009.100	



# SK "T" TITANIUM

- Titanium knife
- With 12.7cm blade
- Patented sheath mechanism
- Exclusive design



PRICES	€
MSRP	166,00

PART NUMBER	DESCRIPTION
32.622.600	

# K-KNIVES

PART NUMBER	DESCRIPTION	MSRP
32.006.100	K6	123,00
32.005.100	K5	90,00
32.004.103	K4 Knife Sheath	12,50
32.005.103	K5 Knife Sheath	12,50
32.006.103	K6 Knife Sheath	12,50
32.005.106	Knife Strap Assembly K4/K5/K6/MAKO	12,50
32.004.129	K4 Button Black	4,40
32.005.129	K5 Button Black	4,40
32.006.129	K6 Button Black	4,40
01.020.700	Spring K Knives	2,50

SCUBAPRO's all-purpose K knives feature quality stainless steel blades with a fine hollow-ground cutting edge on one side, a serrated edge on the other, plus a notch for cutting line. K knives are offered in two sizes to handle any diving situation:

The **K6** is the largest of the two. It features a 15.5cm stainless steel blade plus a stainless steel hammer at the top of the ergonomic grip handle. Available in black, it includes an injected molded sheath and two quick-adjusting buckle straps.

The **K5** is the mid-sized model with a 11cm stainless steel blade, ergonomic grip handle and a locking injected molded sheath with two quick-adjusting buckle straps.



32.005.100



32.006.100

## MAKO

PART NUMBER	DESCRIPTION	MSRP
32.022.000	Titanium	145,00
32.023.000	Stainless steel	95,00
32.005.207	Mako Sheath	12,50

The Mako knife has a 8,5cm multifunctional blade providing a conventional edge, line-cutting notch, serrated edge and bottle opener. Comes with a locking sheath with a one-hand release mechanism.



## X-CUT

The lightweight, multi-function, X-Cut is made from alpha [hardened] titanium. Its blade is specially designed and shaped to maintain a sharp cutting edge for a long life of corrosion-free performance.

- Measures just over 12.7cm in overall length
- Its 6.3cm blade offers both serrated and smooth cutting edges, along with a line cutter
- No-nonsense handle is contoured and offers both indents and a finger guard to enable you to maintain a firm, non-slip grip
- A lanyard eyelet is provided for running a wrist lanyard
- Low profile, protective sheath features a Hook & Loop closure and is designed to fit on a tech harness waistband.

PRICES	€
MSRP	93,00

PART NUMBER	DESCRIPTION
32.075.000	



## WHITE TIP

PART NUMBER	DESCRIPTION	MSRP
32.002.000	White Tip	75,00
32.002.007	White Tip Sheath	7,50

A compact knife to be worn on a BC as a primary or backup, featuring a compact 6,4cm stainless steel classic blade with multi-use serrated edge. Comes with a locking sheath and kit for BC/hose attachment.



## SK21

- Blade 12cm
- Well formed grip with SoftTouch inlay
- Silver/anthracite
- Delivered with a sheath and straps



PRICES	€
MSRP	69,50

PART NUMBER	DESCRIPTION
32.621.600	

## SK75

PART NUMBER	DESCRIPTION	MSRP
32.675.600	SK75	65,50
832.675.607	SK75 Sheath	13,00

Made of lightweight, corrosion-free titanium, this compact knife features a 7,5cm blade and an easy-grip handle with an eye to attach a security lanyard. It's the perfect cutting tool for attaching to a BC.



# CHOCLEAD

PART NUMBER	DESCRIPTION	MSRP
23.101.000	CHOCLEAD 1kg	14,30
23.102.102	CHOCLEAD 2kg	25,30
23.101.030	CHOCLEAD 1KG 30KG BOX (30X1)	-
23.102.030	CHOCLEAD 2kg 30kg box (15x2)	-



# SOFT WEIGHTS

PART NUMBER	DESCRIPTION	MSRP
23.016.100	1 x 1 kg	13,80
23.016.200	1 x 2 kg	24,80
23.016.250	1 x 2.5 kg	30,80
23.017.100	30 x 1 kg	-
23.017.200	15 x 2 kg	-
23.017.250	12 x 2.5 kg	-



- Soft lead pouch with lead granulate
- Sealed pouches for environmentally safe use.
- Cordura material for added strength.

# WEIGHT 7 BAG

Carry your ballast weight safely and with ease by loading them into the Weight 7 bag. Built rugged, the double-handle webbing encircles the entire bag for added strength and joins to form a padded handle.

- Made from standard 600D polyester PU and 450D Rip-stop for strength and durability. The interior lining is 150D Polyester.
- Includes additional coated mesh for quick drying.
- Double-slider zipper makes it easy to access the main compartment.
- Dimensions [approximate]: 31x15x16cm. Weight: 0.39kg. Volume [main compartment only]: 7L.

PRICES	€
MSRP	31,00

PART NUMBER	DESCRIPTION
53.332.180	



# STANDARD WEIGHT BELT 1.5M x 5CM

PART NUMBER	BUCKLE	COLOUR	MSRP
23.029.100	Stainless Steel	Black	30,50
23.029.200	Stainless Steel	Blue	30,50
23.029.400	Stainless Steel	Lime	30,50
23.030.100	Nylon	Black	14,80
23.151.000	Nylon buckle		8,15
23.428.001	Stainless steel buckle		21,50



# PADDED WEIGHTBELT STAINLESS STEEL BUCKLE

SCUBAPRO Pocket Weight Belts make weight adjustment easy, even on the surface.

- Simply open the Hook & Loop closed pockets to slide weights in or out
- Strong nylon fabric, anti-slip inner belt webbing and soft padding for durability & comfort. Stainless steel quick-release buckle
- Various lengths available with three, four or five pocket options
- Large self-draining pockets fit standard lead weights or SCUBAPRO Weights



PRICES	€
MSRP	51,00

PART NUMBER	DESCRIPTION
23.151.200	S x 3
23.151.300	M x 4
23.151.400	L x 5
23.151.500	XL x 6

# ANKLE WEIGHT

PART NUMBER	DESCRIPTION	MSRP
23.101.051	0.5 Kg unit	36,00
23.101.101	1 Kg unit	44,00

Ankle weights for use with drysuits or by divers who just want better redistribution of additional weight for fine-tuning their body position. Also relieves weight and discomfort on waist or hips.

- Ankle weights for use with drysuits
- Available in 0,5kg & 1kg soft, lead-grain packs, conforming to ankle shape
- Quick-release buckle on adjustment strap for safety and convenience
- Watertight pocket seal between lead and water



# GEAR MARKER

PART NUMBER	DESCRIPTION	MSRP
00.022.001	SILVER	11,00
00.022.002	FLUORESCENT	11,00
00.022.004	WHITE	11,00
00.022.005	NEON-ORANGE	11,00
00.022.006	NEON-YELLOW	11,00



# LIFT BAGS

PART NUMBER	DESCRIPTION	MSRP
42.002.000	Lift Bag - 30kg	106,00
42.003.000	Lift Bag - 50kg	120,00

These high-end professional lift bags are made of heavy-duty PVC fabric and include marine-grade stainless steel D-rings and braided lines. A dump valve is built into the bag to ensure total control during ascents.

As special order also available with 100, 200, 500, 1000, 1500 und 2000kg of lift [minimum order < 200kg 10 pcs / > 200kg 5 pcs].



42.002.000

42.003.000

# SURFACE MARKER BUOYS (SMB)

PART NUMBER	DESCRIPTION	MSRP
40.316.000	Marker Buoy 180 O - 180cmx20cm, orange	75,00
40.312.002	Marker Buoy 140 G - 140cmx18cm, yellow	65,00
40.312.001	Marker Buoy 140 O - 140cmx18cm, orange	65,00

These professional grade surface marker buoys feature a double inflation system with an open bottom and duck beak valve as well as a metal inflator. The buoy is constructed of durable 210D nylon with HF welded seams. There's a stainless D-ring and bungee loop on the lower end, with a plastic D-ring on top for a flashlight. Available in different sizes and colours.

- Double inflation system
- Open bottom/duck beak valve and metal inflator
- With dump Valve
- Material: 210D Nylon
- Dimensions: 180 x 20 cm in orange
- Dimensions: 140 x 18 cm in orange or yellow



40.312.002

40.316.000  
40.312.001

# SURFACE MARKER BUOY (SMB)

- Nylon Surface Buoy
- 5 D-Rings and 3 Handles
- Complete with dive flag and Rope
- Length: 85cm



PRICES	€
MSRP	95,00

PART NUMBER	DESCRIPTION
40.300.000	



## COMBI BUOY "SAFETY & FUN"

- Safety buoy and swimming aid,
- Ideal for snorkellers



PRICES	€
MSRP	48,50

PART NUMBER	DESCRIPTION
40.539.000	

## SURFACE MARKER BUOY (SMB)

upgraded

This convenient 4.3' / 1.3m SMB x 65cm [surface marker buoy] folds into a nylon pouch for easy stowing while diving and is easy to unpack underwater for rapid deployment. The bottom of the surface marker buoy is open-ended and includes lead weights for ease of use underwater.

- 1.3m length SMB with 6m tether
- Open-ended SMB for simple inflation & deflation
- Lead weights included at the bottom of the SMB to help the buoy stand straight up
- PVC with HF welded seams for greater durability
- Nylon SMB pouch offers a clip for easy attachment to the BC
- High visibility orange buoy with white text calling out "Diver Below" and the SCUBAPRO logo



PRICES	€
MSRP	24,50

PART NUMBER	DESCRIPTION
40.314.000	

## SURFACE MARKER BUOY (SMB)

Inflatable Marker Buoy with Alpha Flag

Diameter 37cm, Height 21.5cm without the flag holder, 40 cm with the flag



PRICES	€
MSRP	22,00

PART NUMBER	DESCRIPTION
40.545.000	

# OCTOPUS & HOSE CLIPS

PART NUMBER	DESCRIPTION	MSRP
01.035.000	OCTOPUS HOLDER Hook & Loop [10x]	7,50
01.037.000	MAGNETIC OCTOPUS HOLDER TANK	24,50
01.097.137	MAGENTIC HOLDER	27,00
01.097.134	Octopus-Clip Lime	11,00
01.097.136	Octopus-Clip Grey	11,00
21.300.100	ROTATING 3 HOSE HOLDER	8,50



01.035.000



01.037.000



01.097.137



01.097.134



21.300.100

PART NUMBER	DESCRIPTION	MSRP
01.030.505	Multitool	30,00
28.553.000	Retractor with stop	30,50
28.556.000	Snapper XL 190cm	27,50
28.010.000	Retractor	28,50
28.555.000	Snapper Standard Size	21,00
28.103.000	Spare O-Rings & pick. Key chain	13,00
21.122.000	Whistle, Neon Yellow	7,00



01.030.505



28.553.000

28.555.000



28.556.000



28.010.000



28.103.000



21.122.000

# REEF HOOK

A reef hook is a handy accessory to have if you're drifting diving and you want to stop to enjoy the sights or take a photo.

It comes with a stainless steel bolt snap you can clip to a BC D-ring, a length of line and a hook to snag on a rock to keep you from getting swept away in the current.

A great tool for photographers.



PRICES	€
MSRP	25,80

PART NUMBER	DESCRIPTION
28.552.000	With carabiner and line.

# DIVER'S EGG



PRICES	€
MSRP	13,80

PART NUMBER	DESCRIPTION
28.518.000	ø 6,1 cm x 10,2 cm

# REELS

PART NUMBER	DESCRIPTION	MSRP
40.122.000	Reel 75 M. Anodised alloy frame and nylon fiberglass reel & handle, 75 m of 2mm diameter polyester line and one swivel carabinier	92,00
40.563.000	Multi Purpose Reel 50 m	36,00
40.119.000	Mini Reel 15 M	32,00
40.561.000	MINI REEL LARGE, with approx. 30 m rope and brass hook	22,30
40.562.000	MINI REEL SMALL, with approx. 15 m rope and brass hook, perfect for Deco-Stop-Buoys	19,20



40.122.000



40.563.000



40.119.000

40.561.000  
40.562.000

# ACOUSTIC SIGNAL DEVICES

PART NUMBER	DESCRIPTION	MSRP
51.538.000	SHAKER - With magnet	37,00
51.529.000	TANK BANGER - Acoustic signal, to fix on the tank	13,00
851.825.000	DIVE ALERT PLUS, under water and surface emergency device (connector for Standard Inflator)	115,00



51.538.000



51.529.000



851.825.000

# SLATES

PART NUMBER	DESCRIPTION	MSRP
45.070.000	Wetnotes	40,50
28.048.000	Computer slate	22,20
28.572.000	Multi-LayerPRO - slate for arm, 3- folding slates, with pencil	24,00
28.573.000	Slate with pencil (Fluorescent)	12,00



45.070.000



28.048.000



28.573.000



28.572.000

Fluorescent slates for easy underwater communication

# HANGERS

PART NUMBER	DESCRIPTION	MSRP
51.052.000	Multihanger, blue	24,00
51.054.000	Multihanger, yellow	24,00
51.056.000	Multihanger, black	24,00
51.060.000	51.05x.000 - Boxed by 20 units mini - price per unit- assorted Colours	24,00
51.299.100	SH1 flexible hanger, 55cm, blue	16,00
51.300.100	SH2 hanger for gloves, boots, regulator, black	14,80
51.301.100	SH3 hanger for bc and regulator, black, plastic	14,80
51.302.100	Drysuit hanger, black, plastic	18,50
51.303.200	Suithanger, extra wide	24,50



51.05x.000

A SCUBAPRO-patented device to help you organise gear in a very compact space.

- Regulator slips into central U-hook
- BC slips under shoulder hooks
- Wetsuit hangs over central bar or shoulder hook
- Booties are pinched by retainers



51.302.100

The best method to dry and store your dry suit. Just slip the boots of your suit between the bars and hang it head down to ensure air circulation for inner and outer drying.



51.299.100



51.300.100



51.301.100



51.303.200

# DOC'S PRO PLUGS

PART NUMBER	DESCRIPTION	MSRP
840.257.000	Mini kit - 12 pairs + fitting kit	-
840.255.100	Pair - T (tiny)	28,70
840.255.150	Pair - XS	28,70
840.255.200	Pair - S	28,70
840.255.250	Pair - MS	28,70
840.255.300	Pair - M	28,70
840.255.400	Pair - L	28,70
840.255.500	Pair - XL	28,70
840.255.600	Pair - XXL	28,70



- Perfect for preventing water entry in divers' ears
- Also ideal for Swimmers and snorkellers



# MK2EVO/R095 REGULATOR FOR YOUNG DIVERS

Young diver's version with shorter LP hose and a smaller mouthpiece.

## MK2 EVO FIRST STAGE

- Classic downstream piston design features a chrome-plated brass body with one high pressure and four low pressure ports.
- Patented XTIS (Extended Thermal Insulating System) fully isolates the mechanical elements from the cold, increasing freezing resistance by an average of 50% over its predecessor without compromising breathing performance.
- Additional internal technical improvements include a spring insulating bushing and coating, an insulating piston bushing, an insulating sleeve and an antifreeze cap, all of which contribute to freezing resistance.
- Chrome-plated brass body is smaller than its predecessor but houses an oversized piston that provides better breathing performance by increasing airflow.
- Stainless steel removable orifice allows for easier maintenance while extending regulator life.
- Meets new EN250-2014 standards for cold-water breathing performance.
- Weight [oz/g]: INT 232, 23.6/670; DIN 300, 15.9/450.
- Airflow at 2900psi/200bar: [l/min/SCFM]: >3000/106.
- Intermediate pressure [psi/bar]: 138-145/9.5-10.

## SECOND STAGE

- Classic downstream valve
- VIVA pre-set
- Super-flow hose
- High comfort orthodontic mouthpiece
- Full metal valve housing
- Left/right hose attachment
- Air flow at 200 bar: 1400 l/min
- Maximum low pressure: 14 bar
- Weight: 165g
- Short LP-hose and small mouthpiece

PRICES	€
MSRP	252,00

PART NUMBER	DESCRIPTION
12.096.010	INT 232
12.096.310	DIN 300



# REBEL BCD WITH BPI

**upgraded**

PART NUMBER	DESCRIPTION	MRSP
21.224.010	REBEL BC + 2 cummerbands	295,00
21.572.000	Weight Pocket Kit (Optional)	39,00
821.590.200*	Cummerbund REBEL S	26,00
821.590.300*	Cummerbund REBEL M	26,00
821.095.000	Corrugated Hose (33cm)	41,00

### \*While stocks last

Specially designed for young divers, the front-adjustable Rebel is built tough to last. Its wraparound bladder provides a stable and secure ride at depth, and the padded backpack provides a lot of additional comfort. A flexible, one-size-fits-all design, coupled with a choice of two sizes of comfortable cummerbunds, enables divers of various sizes to maintain a snug fit. The **new** front integrated gravity weight pocket system loads easily through zippered top openings. Weights are held in place by lower-hook and-loop flaps backed by heavy-duty buckles. They release easily, especially when using SCUBAPRO's **new** optional Rebel weight pouches with easy-grab handles.

- **NEW** Front integrated gravity release weight pocket system loads and releases weights quickly and easily.
- Constructed of 420 denier nylon for lightweight durability.
- Padded backpack provides extra cushion when strapped to a tank.
- Adjustable sternum strap and cummerbund contribute to a comfortable fit.
- Small and large cummerbunds are included so all young divers can achieve the best fit.
- Buckles on shoulder straps adjust the size range to optimise diver fit and provide additional comfort.
- Standard web strap with lightweight buckle holds the tank securely.
- Two zippered cargo pockets and four plastic D-rings – two large and two small – are provided for carrying extra gear.
- SCUBAPRO's Balanced Power Inflator (BPI) and two dump valves provide pinpoint buoyancy control.
- **NEW** Optional weight pouches (21.572.000) with easy-grab handles make quick work of handling ballast weight.



821.590.200 / 300

	REBEL
HEIGHT [CM]	139-155
WEIGHT [KG]	43-50
CUMMERBUND CIRCUMFERENCE [CM]	61-91
LIFT [N/KG]	66.7/6.8
WEIGHT [KG] WITH BPI	2.4

### REBEL WEIGHT POCKET KIT (21.572.000)

The Rebel Weight Pocket Kit is designed to fit into the Rebel's front integrated gravity weight pocket system. The kit includes two weight pouches that you insert into the Rebel's gravity weight pockets. Each weight pouch can hold up to 5.5lbs/2.5kg of ballast weight and features a convenient plastic handle so divers can quickly and easily remove the weight pouches when needed.



21.572.000

# REBEL STEAMER 6/5 & 2.5

- Rebel steamer are made with X-Foam, a non-toxic neoprene formula that complies with the very strict P.A.H. requirements
- Diagonal back zipper and long ankle zippers make the suit extremely easy to don and doff
- Short zipper at the neck enhances comfort during surface intervals
- Stretch neoprene side panels increase range of motion
- Reinforced kneepads avoid abrasion on the legs of both suit and diver when kneeling on the bottom

## STEAMER 6/5.0

This hoodless Rebel steamer is made for young divers with two thicknesses of neoprene to deliver thermal insulation in the body's core area where it is needed most, and flexibility in the legs and arms where mobility is key

## STEAMER 2.5

This soft neoprene, well-cut steamer is offered in a 2.5mm thickness for maximum comfort when diving in warm waters. Thinner-skin neoprene on wrists can be rolled up or down depending on arm length



PRICES		€
MSRP		215,00

PART NUMBER	DESCRIPTION
<b>6/5.0</b>	
63.872.200	S
63.872.300	M
63.872.400	L
63.872.500	XL

PRICES		€
MSRP		131,00

PART NUMBER	SIZE
<b>2.5</b>	
63.874.200	S
63.874.300	M
63.874.400	L
63.874.500	XL



63.872.x00

63.874.x00

# REBEL HOODED FRONT ZIP VEST 5.0

To increase a young diver's thermal insulation, nothing beats this 5mm neoprene vest with attached hood and bicycle-style shorts. The diagonal front zipper makes it easy to don and doff the vest. Nylon 2 Sides lining on neoprene increases flexibility and comfort.



PRICES		€
MSRP		112,00

PART NUMBER	SIZE
63.875.200	S
63.875.300	M
63.875.400	L
63.875.500	XL



KIDS SUITS				
CM	HEIGHT	CHEST	WAIST	HIP
4XS	86-92	43-46	32-36	45-50
3XS	92-98	47-50	37-40	49-54
2XS	98-104	50-53	41-45	53-58
XS	116	53-56	46-50	57-60
S	128	57-61	50-55	61-55
M	140	62-65	56-60	66-69
L	152	66-70	61-63	70-74
XL	164	71-74	63-66	74-76



# REBEL SHORTY BACK ZIP 2.0

Young divers will enjoy wearing this shorty with its cool, modern design. It provides comfort and warmth while underwater for snorkelling and swimming. The sophisticated cut creates a comfortable fit that leaves no pressure marks. The soft neoprene is made from X-Foam, a neoprene formulation that is non-toxic and complies with the very strict P.A.H. requirements.

- Stretch binding at neck, arms and legs makes it comfortable to wear, helps keep water out and warmth in
- Nylon 2 Sides construction for overall comfort
- Diagonal back zipper is comfortable and makes it easy to get in and out of the suit



X-FOAM



AQUAFOX



PRICES	€
MSRP	82,00

PART NUMBER	SIZE
63.876.080	4XS
63.876.090	3XS
63.876.000	2XS
63.876.100	XS
63.876.200	S
63.876.300	M
63.876.400	L
63.876.500	XL

# REBEL RASH GUARD & SHORT

On land the Wizard & Harmony rash guard sets deliver highly effective protection from the sun's rays (SPF 80) and offer better wind protection than a conventional T-shirt. In the water, they protect from jellyfish stings plus can provide additional environmental protection when worn underneath a wetsuit. Breathable, quick-drying and lightweight, these are comfortable garments for active young divers having fun in the sun.



63.882.xxx

63.893.xxx

63.883.xxx

63.891.xxx

PRICES	€
MSRP	39,00

PRICES	€
MSRP	33,00

PART NUMBER	SIZE
<b>BOY WIZARD RASH GUARD</b>	
63.882.086	S [86 cm]
63.882.092	M [92 cm]
63.882.104	L [104 cm]
63.882.116	XL [116 cm]
<b>GIRL HARMONY RASH GUARD</b>	
63.893.086	S [86 cm]
63.893.092	M [92 cm]
63.893.104	L [104 cm]
63.893.116	XL [116 cm]

PART NUMBER	SIZE
<b>BOY WIZARD SHORTS</b>	
63.883.086	S [86 cm]
63.883.092	M [92 cm]
63.883.104	L [104 cm]
63.883.116	XL [116 cm]
<b>GIRL HARMONY SHORTS</b>	
63.891.086	S [86 cm]
63.891.092	M [92 cm]
63.891.104	L [104 cm]
63.891.116	XL [116 cm]

# REBEL HOOD 5.0

This 5mm bibbed hood defends the head and neck against cold water. The bib section tucks nicely inside the wetsuit neckline to block water and increase warmth. The hood is made from super stretch neoprene for comfort and fit, and it offers multiple Hook & Loop closing points for easy donning and removal.



AQUAGEL

PRICES		€
MSRP		48,00

PART NUMBER	SIZE
67.110.200	S/M
67.110.400	L/XL

# NO ZIP 6.5

- 6.5mm easy-don boots with a Hook & Loop closure
- The reinforced toe and heel caps extend boot life
- The top of the foot is protected against abrasion from the edge of the fin pocket
- Anti-slip sole prevents slipping on wet shoreline rocks or boat decks



SIZE CHART - SEE P119

ALSO AVAILABLE IN ADULT SIZES, SEE PAGE 116

PRICES		€
MSRP		54,00

PART NUMBER	SIZE
57.120.090	3XS/34-35
57.120.000	2XS/36
57.120.100	XS /37-38
57.120.200	S/39

# HYBRID SOCKS REBEL 2.5

- Made of 2.5mm neoprene
- Textured sole provides a bit of non-slip feature.
- Plush interior lining for warmth and comfort
- To be worn inside a dive boot for added warmth or inside a full foot fin



PRICES		€
MSRP		28,00

PART NUMBER	SIZE
57.089.060	S / 27-29 / 17cm
57.089.070	M/ 30-32 / 19cm
57.089.080	L / 33-34 / 21cm

ALSO AVAILABLE IN ADULT SIZES, SEE PAGE 116

# KAILUA BEACH WALKER

upgraded

This popular water shoe sports a new look and a fresh design that combines soft neoprene with mesh construction, providing lots of breathable comfort while allowing water to drain. The anti-slip sole is lightweight and pliable yet offers good foot protection when walking on wet boat decks or rocky beaches. An adjustable bungee cord with ankle lock allows you to cinch the shoe up snug to prevent slippage. Available in multiple unisex sizes to ensure that perfect fit.



ALSO AVAILABLE IN ADULT SIZES, SEE PAGE 120

Delivered in a reusable mesh carry bag

PRICES		€
MSRP		16,00

PART NUMBER	SIZE
57.183.000	30
57.183.100	31
57.183.150	32
57.183.200	33
57.183.250	34
57.183.300	35
57.183.350	36
57.183.400	37
57.183.450	38

## D-FLEX 2.0 REBEL

Perfect for tropical diving, this entry-level glove offers a lot of stretch for maximum comfort and finger dexterity, plus its contoured shape provides a comfortable fit. The non-slip printed palm provides maximum gripping power. The inside plush lining is warm and dries fast.



PRICES	€
MSRP	38,00

PART NUMBER	SIZE
58.166.070	S/M
58.166.090	L/XL

SIZE CHART - SEE P122  
ALSO AVAILABLE IN ADULT SIZES,  
SEE PAGE 124

## DOLPHIN

It features an open heel design that's perfect for snorkelers who like to wear neoprene booties. However, the foot pocket is so soft and supportive you can just as easily use the fin barefoot. Available in both adult and junior sizes.

- The standard heel strap with a silicone-over-bungee strap allows for a versatile fit and makes the fin easy to don and doff.
- improved colour matching to SCUBAPRO masks and snorkels
- Also a reusable mesh carry bag



Delivered in a reusable mesh carry bag

PRICES	€
MSRP	32,00

PART NUMBER	SIZE
<b>GREEN</b>	
95.533.030	S-M/28-31
95.534.030	L-XL/32-34
<b>YELLOW</b>	
95.533.500	S-M/28-31
95.534.500	L-XL/32-34

ALSO AVAILABLE IN ADULT SIZES,  
SEE PAGE 145

SIZE CHART - SEE P147

## FLUIDA

Timeless classic design full foot fin. Excellent thrust due to the streamlined shape. Matches to Pantai snorkelling set. Brilliant price-performance ratio.



PRICES	€
MSRP	35,50

PART NUMBER	SIZE
<b>BLUE</b>	
25.201.400 *	XS/36-37
25.201.500 *	S/38-39
<b>WHITE</b>	
25.000.400 *	XS/36-37
25.000.500 *	S/38-39
<b>TURQUOISE</b>	
25.280.300 *	2XS/34-35
25.280.400 *	XS/36-37
25.280.500 *	S/38-39

ALSO AVAILABLE IN ADULT SIZES,  
SEE PAGE 145

SIZE CHART - SEE P147

\*While stocks last

## CHILD 2 KIDS MASK

The Child 2 is an ideal mask for young divers. It is perfectly shaped to fit almost all small faces, features an extra-soft non-allergic liquid silicone skirt for the ultimate in comfort, and its Ultra Clear lenses deliver a bright and wide view of the underwater world. Quick-release buckles make easy work of strap adjustment. It's the mask of choice for young divers from age 4.



PRICES	€
MSRP	32,00

PART NUMBER	DESCRIPTION
24.002.200	Blue - Clear
24.002.500	Yellow - Clear
24.002.030	Green - Clear



24.002.030



24.002.200



24.002.500

## MINI VU KIDS MASK

This dual lens mask is designed for smaller divers or anyone with a small face. Designed with large, teardrop-shaped Ultra Clear lenses for excellent field of view, the skirt is made from high-quality hypoallergenic silicone and is fitted with easy-to-use quick-release buckles.



PRICES	€
MSRP	43,00

PART NUMBER	DESCRIPTION
24.005.200	Blue - Clear
24.005.500	Yellow - Clear
24.005.030	Green - Clear

- ULTRA CLEAR Lenses, with mask box



24.005.500



24.005.200



24.005.030

## SPIDER COMBO KIDS

This high-quality young diver's snorkelling set comes with a single-lens mask complete with soft silicone skirt, and a comfortable snorkel with dry top and lower purge valve. A quick-clip for attaching the snorkel to mask is included, as is a convenient mesh storage bag.



PRICES	€
MSRP	43,00

PART NUMBER	DESCRIPTION
24.301.700	Pink
24.301.230	Turquoise
24.301.030	Green



24.301.700



24.301.230



24.301.030

## MINI DRY SNORKEL

Top snorkel for extreme water fun

- Soft, non allergic silicone mouthpiece
- Purge valve
- Dry top



26.004.200

26.004.030

26.004.500

PRICES	€
MSRP	22,50

PART NUMBER	DESCRIPTION
26.004.200	Blue
26.004.030	Green
26.004.500	Yellow



[WWW.SEALIFE-CAMERAS.INFO](http://WWW.SEALIFE-CAMERAS.INFO)

**SeaLife**<sup>®</sup>  
underwater cameras

# REEFMAS<sup>TM</sup>TER RM-4K - Item SL350



## REEFMAS<sup>TM</sup>TER RM-4K COMPACT UNDERWATER CAMERA - Item SL350

Experience unparalleled ease-of-use with the ReefMaster RM-4K, featuring a pocket-sized design with a 14 megapixel Panasonic® CMOS image sensor and ultra-high definition 4K video. The compact, portable design ensures you can take the ReefMaster anywhere. The built-in fisheye lens allows you to closely approach your subject while still keeping everything in the picture. And with SeaLife's know-how in underwater lighting, you'll easily be able to pair your RM-4K with a variety of Sea Dragon Photo/Video lights for any underwater scene or situation.

### TECHNICAL FEATURES

- 14 Megapixel Panasonic® CMOS image sensor for sharp, colourful pictures
- 4K Ultra HD Video at 30fps and 1080p HD Video at 60fps
- 40m Compact Underwater Housing
- Humidity Control with replaceable Moisture Muncher dry capsules
- Wide Angle 140° Fisheye Lens to get close to your subject and still get everything in the picture
- 2.0" TFT colour LCD Display to keep you on your subject and for quick review of your underwater adventure

### SPECIAL FEATURES

- Waterproof to 130ft / 40m using "Pressure-Lock" thumb screw sealing system
- Easy 4 button controls for easy operation
- Wi-Fi to wirelessly preview, download and share pictures & videos to smart phone or tablet with a free app from Google or Apple
- Expandable memory with micro SDHC/SDXC memory card up to 128GB
- Compact design for easy handling and lightweight travel
- Removable Li-ion rechargeable battery (950 mAh / 3.8V / 3.6Wh for 2+ hours video or 500+ images)
- Focus from 12" (30cm) to infinity – optional Macro Lenses available
- Time lapse shooting at set time intervals – saves as video file or series of still images
- Underwater colour-correction modes – Underwater Deep for diving and Underwater Shallow for snorkelling
- Image Stabilisation – Electronic stabilisation reduces vibration and hand movement for smoother video recording
- Expandable with one or more SeaLife Sea Dragon Photo/Video Lights

PRICES	€
MSRP	345,00

PART NUMBER	DESCRIPTION
35.330.350	



Compact removable inner camera

# REEFMAS<sup>TM</sup>TER RM-4K PRO 2000F SET

Add the Sea Dragon 2000F Photo/Video Light to the RM-4K, and shoot vivid underwater colours in both still images and videos. The wide beam angle of the Sea Dragon 2000 complements the camera for nearly complete coverage of the shooting angle. The set includes the RM-4K camera, Flex-Connect Micro Tray, Grip, and Sea Dragon 2000F light.



PRICES	€
MSRP	669,00

PART NUMBER	DESCRIPTION
35.330.354	



# SPORTDIVER UNDERWATER HOUSING FOR SMARTPHONE

The new SeaLife SportDiver housing allows divers to take photos and video with their smartphone down to 40 meters. The heavy-duty housing is constructed of Polycarbonate, stainless steel, aluminum and optical grade glass. And while the SportDiver housing is "heavy duty", weighing less than 641 grams, it is lightweight for travelling and offers almost neutral buoyancy in water depending on which smartphone model is used.

The SportDiver is easy to hold and use and offers a large shutter lever and rear control buttons for easy operation, even with dive gloves. Snorkelers and Divers can get more creative with their photos or video shot by using advanced camera settings. Adjust Zoom, Exposure (EV), Auto/Manual Focus, White Balance, Tint, Lens selection, RAW+JPEG mode, Live Photo and Background Blur [on available models].

- Easy control – Large shutter lever and rear control buttons for easy operation, even with dive gloves
- Shoot photos or record video – Easily switch between photo and video mode
- Dual Leak Alarms – Includes internal moisture alarm and internal vacuum pressure alarm
- Removable underwater colour-correction filter [included] for bright, colorful underwater photos & videos
- Includes SeaLife SportDiver camera app for iOS and Android
- Bluetooth® wireless technology – Housing automatically connects to your smartphone
- Expandable with Sea Dragon underwater photo-video lights
- Triple 1/4-20 tripod mounts – Mounts to Flex-Connect or any tray with standard tripod threads
- Cam-lock sealing mechanism easily and securely locks waterproof door
- Powered by two AAA batteries that give over 50 hours of continuous use
- Anti-fog design when SL911 Moisture Muncher capsule is used
- Depth rated to 40m – Each housing is individually depth tested

- Works with iPhone® & Android. Check model compatibility with the "Fit-guide" on the SeaLife website <https://www.sealife-cameras.com/sportdiver-compatibility/> or using the QR code.



## SEALIFE SPORTDIVER CAMERA APP FOR ANDROID & IOS

The SportDiver housing includes the free SeaLife SportDiver camera app for Android & iOS and up and unlike other smartphone housing apps, there are no annoying in-app purchases or ads. You can easily switch between photo and video mode. The SportDiver App uses the iPhone camera technology native to each smartphone model.

The App Playback mode shows full size photos and videos with vertical thumbnail strip to easily locate your images. Videos start playing automatically when selected. All files are also saved to iPhone camera roll. The SportDiver housing automatically connects to your smartphone and the SportDiver app using Bluetooth® Low Energy (LE) 5 wireless technology. No cables or buttons touch the phone. SportDiver is powered by two AAA batteries which give over 50 hours of continuous use and assure ultra-low power consumption for both the phone and the housing.

PRICES	€
MSRP	320,00

PART NUMBER	DESCRIPTION
35.335.400	SL400

**SportDiver™**  
Bluetooth®



- Holding spring and rubber grip tabs securely hold the Smartphone in place and add shock-protection

Vacuum Check Port



Colour-correction filter [included]



Cam-lock sealing mechanism

# SPORTDIVER PRO 2500 SET

## WHAT'S INCLUDED

- SportDiver Underwater Housing for smartphones
- Sea Dragon 2500 Underwater Photo/Video Light head
- Flex-Connect Single Tray w/ standard 1/4-20 mounting screw
- Flex-Connect grip
- AC Power Adapter, charging tray, and international plug adapters
- 25Wh Lithium Ion rechargeable battery
- Spare O-rings, O-ring lubricant, O-ring removal tool
- Sea Dragon EVA Case



PRICES	€
MSRP	765,00

PART NUMBER	DESCRIPTION
35.335.401	SL401

# MICRO 3.0 UNDERWATER CAMERA - Item SL550



The Micro 3.0 Underwater Camera is the third generation of the popular, permanent-ly-sealed, Micro camera series. The camera is leak-proof with no O-rings to lube or maintain, so there is never a worry about flooding the camera. Like its forerunners, the Micro 3.0 features an ergonomic, compact design with easy-to-use controls and menus. The camera has a 16-megapixel Sony® CMOS image sensor and offers 4K ultra-high definition video. Since it's permanently sealed, the Micro 3.0 has a large 3-plus hour battery good for a full day of diving and built in 64gb of memory to store thousands of photos and hours of video.

The camera's ease of use starts with the three wide Piano key type buttons that are easy to locate and control, even with dive gloves on. The intuitive camera's Easy Setup feature quickly guides you through the correct settings based on the shooting environment, depth and lighting accessories being used. The Micro 3.0 offers WiFi sharing ability, so you can wirelessly preview, download and share pictures & videos to a smart phone or tablet with the free Micro 3+ app available at Google Play or Apple App stores.

## FEATURES

- Housing Chassis
- 16mp Sony SONY IMX083 1/2.3" CMOS sensor
- Available RAW Image capture
- Five scene modes & Four UW WB modes, inc. manual white balance
- 64GB internal memory storage
- 4K Ultra HD video 30fps, 1080p/60fps
- Video stabilisation
- 1/10 second shutter response
- 10/second burst
- 100° Wide Angle Lens
- 2.4" TFT High Res Colour LCD Display
- Status LED & Ready Light
- Micro 3+ app for iOS and Android

## MICRO SERIES LEGACY FEATURES

- Permanently-Sealed design
- No O-ring maintenance
- Simple, easy to learn and use controls
- Compact, ergonomic shape
- 60m waterproof
- Shockproof and impact resistant
- Large internal Li-ion battery (2000 mAh, 3.7V, 7.4Wh)
- Wireless and cable transfer
- Free WiFi app for both IOS and Android

PRICES	€
MSRP	650,00

PART NUMBER	DESCRIPTION
35.101.550	SL550



## MICROS 3.0 SETS

PART NUMBER	DESCRIPTION	MSRP
35.101.553	MICRO 3.0 PRO DUO 5000 (SL553)	1529,00
35.101.552	MICRO 3.0 PRO 3000 AUTO (SL552)	1095,00



35.101.553 - MICRO 3.0 PRO DUO 5000

Includes Micro 3.0, 2 x Sea Dragon 2500F Light Heads, 2 x Flex Connect Grips, 1 x Flex Connect Dual Tray, set is fully assembled. Contains Pro Duo case that holds complete set.



35.101.552 - MICRO 3.0 PRO 3000 AUTO

Includes Micro 3.0, & Sea Dragon 3000F AUTO Foto/Video Dive Light w/tray & grip.



## ULTRA WIDE ANGLE DOME LENS - MICRO SERIES & RM-4K (SL052)

The **NEW** Ultra Wide Angle Lens for the Micro-series and ReefMaster underwater cameras that increases the camera's field-of view by almost 50% and allowing photographers to get three times closer to the subject.

The wide angle dome lens design uses high grade optical glass components arranged in a 4-element/4- group array that delivers crisp edge-to-edge sharpness. All optical elements are fully, multi-coated to prevent internal glare and maximize light transmission. The lens has a 13.3mm film-equivalent effective focal length when used with the SeaLife Micro 3.0 and is waterproof to 200ft/60m.

The lens fits all SeaLife Micro-series cameras [Micro HD, HD+, Micro 2.0, Micro 3.0] and also works with the SeaLife ReefMaster RM-4K increasing the tiny camera's shooting angle to a massive 196°. The new lens is a "wet lens" and easily attaches and removes underwater. A locking ring prevents the lens from accidentally detaching when bumped or in rougher water conditions. The SeaLife Dome Lens weighs 11.7 ounces [331 grams] and is negatively buoyant. A lanyard is included to prevent loss underwater.

The inner airspace is back-filled with nitrogen to prevent fogging in extreme temperature conditions. The rotatable light shade prevents unwanted glare from external lighting or sunlight, as well as protect the dome lens from bumps and abrasion.

new

PRICES	€
MSRP	399,00

PART NUMBER	DESCRIPTION
35.330.052	SL052

WINTER 2022



Shown with the Reefmaster RM-4K



Shown with the Micro 3.0

## MINI WIDE ANGLE LENS FOR MINI

A must-have lens for divers. Get closer to the subject and still fit everything in the picture.

- Compatible with Reefmaster and Sealife Mini
- 0.45X conversion lens increases shooting angle by 43% from 35° to 50°
- Easily snaps on and off underwater
- Sharp focus from 30cm to infinity
- Fully-multi coated optical glass
- Waterproof to 60m
- Includes neoprene lens covers, storage case and safety lanyard

PRICES	€
MSRP	109,00

PART NUMBER	DESCRIPTION
835.000.974	



## SCREEN SHIELD PROTECT THE SCREEN OF YOUR UNDERWATER CAMERA

PART NUMBER	DESCRIPTION	MSRP
35.200.402	FOR DC2000 - 3" screen or smaller	17,00
35.335.405	FOR SPORTDIVER - 6.8" screen or smaller	16,50
35.330.506	FOR RM-4K - 2" screen or smaller	13,50

The Screen Shield is a **waterproof screen protector for compact cameras and housings**. The protective nano coating repels water, keeps the screen free of fingerprints and protects against scratches.

Each package includes two screen protectors, dust removal tape, a cleaning cloth and easy to follow instructions.



35.200.402



35.335.405



35.330.506

# SEA DRAGON PHOTO-VIDEO DIVE LIGHTS

- One button control for easy operation - one button to power light on/off, select brightness and switch beam angle
- Easy to expand with Flex-Connect™ trays, grips and Flex Arms, handle, Y-S, ball joint, cold shoe and other accessories
- Universal mounting screw fits SeaLife and other brands of underwater cameras w/ standard 1/4-20 tripod mount
- Quick-release button to detach light and aim in crevices and hard to reach areas
- Corrosion-proof metal light head for heat dispersion and durability
- Waterproof battery compartment - even if the O-ring seal fails, the battery compartment is isolated so water cannot reach the internal electronics



## SEA DRAGON 3000SF PRO DUAL BEAM SL679

new

PART NUMBER	DESCRIPTION	MSRP
35.300.005	SEA DRAGON 3000SF PRO DUAL BEAM LIGHT W/TRAY & GRIP (SL679)	649,00
35.300.006	SEA DRAGON 3000SF PRO DUAL BEAM LIGHT HEAD	639,00

The **NEW** compact Sea Dragon 3000SF Pro Dual Beam Photo-Video light. The larger COB LED delivers 3000 lumens in an even 120° wide beam. The light offers an impressive 90 CRI [color rendering index] with a proprietary COB LED array that replicates natural sunlight [A CRI of 100 would be just like natural sunlight]. With a simple one-button push, the underwater photographer can switch from the wide 120° beam to a narrow 1500 lumen 15° spot beam. For imaging, the spot beam offers many creative opportunities such as to create a narrowly focused snoot or stage spotlight effect.

The narrow beam feature has a long effective range making it useful to see in dark areas and discover hiding fish. The Sea Dragon Pro Dual Beam also offers two 180 lumen 88° red LEDs. Red light won't affect your own eyes' night vision or scare-off light-sensitive sea creatures, a simple push on the feature button shifts the light from red to the wide beam at 3000 lumens. The diver is ready in an instant to capture still or video images.

The feature control button easily switches to the most popular functions: 3000 [Lumen] Flood > 1500 Flood > 750 Flood > 1500 Spot > 750 Spot > 180 RED Flood > Repeat

The Pro Dual Beam includes a Flex-Connect® Single camera tray, Flex-Connect® Grip, Sea Dragon EVA Travel case, adapter for GoPro® cameras, Li-ion battery, AC Charger, and international plug adapters. Light Head only: 35.300.006 Item SL6791; without case, grip & tray.

Part of the Sea Dragon's impressive performance is its powerful 25Wh 3400mAh Li-ion rechargeable battery pack, that runs the light for 60 minutes at full [3000 lumen] power.



35.300.006

35.300.005

# SEA DRAGON 3000F

PART NUMBER	DESCRIPTION	MSRP
35.300.002	SEA DRAGON 3000F AUTO Foto/Video Dive Light w/tray & grip [SL678]	565,00
35.300.003	SEA DRAGON 3000F AUTO Foto/Video Dive Light Head only [SL6780]	548,00
35.300.004	Sea Dragon Duo 3000F Flash Set [SL690] [Sea Dragon 3000F Auto light and flash, 2x grips, dual tray, Duo Case]	969,00
35.600.691	Sea Dragon Duo 6000F [SL691] [2x Sea Dragon 3000 AUTO Lights, 2x grips, dual tray, Duo Case]	1034,00

## POWERFUL 3000 LUMENS WITH AUTO BRIGHTNESS, FLASH DETECT AND NIGHT MODE

COB design delivers 3000 lumens over 120° smooth, even beam angle without a hot spot. Two red LED's emit a 88° wide beam that won't scare away nighttime sea creatures and preserves your eye's natural night vision. Brightness can be adjusted manually or automatically with its built-in photocell light sensor. The Auto Bright mode automatically adjusts from 300 to 3000 lumens to preserve your eye's natural night vision and extends battery life. Aim the light at your dive computer or other close-up objects and the light will automatically dim. Aim the light at far away objects for maximum brightness. When nearby flash fires, the Flash Detect feature turns the light off for 1 second for optimal image exposure control.

Includes powerful 3400 mAh Li-ion battery with protected circuitry for 60 minute run time at full power. One button operation for easy operation. Includes Flex-Connect grip and tray for mounting to any camera with standard 1/4-20 tripod threads. Easy to expand with Flex-Connect™ system of trays, grip and Flex Arm.

- **Body material:** Anodised aluminum light head with fiber-reinforced polycarbonate body
- **Powerful 3000 lumens** featuring BridgeLux Gen 7 Vero COB LED Array
- **Auto Bright mode** adjusts from 300 to 3000 lumens.
- **Auto Flash Detect mode.** Light turns off for 1 second when detecting external flash.  
Flash detect can be turned on or off. Flash detect works in all 5 light modes
- **One button control for easy operation.** One button to power light on/off and select brightness
- **Five Light modes:** 3 white modes [Manually adjust to 100%, 50% or 25%],  
1 white Auto [Automatically adjusts from 10% to 100%] and 1 Red light mode
- **60 minute burn time at full power** [120 min at half power or Auto, 240 min at quarter power
- **Constant brightness** - Regulated circuitry so light won't dim with battery power.
- **80 colour Rendering Index [CRI]** that mimics natural daylight.
- **Quick-release button** to detach light and aim in crevices and hard to reach areas

### Technical Specifications

- Colour temperature: 5000K
- Colour Rendering Index [CRI]: 80
- Beam angle: White Light: 120° on land / 90° underwater,  
Red light: 88° on land / 66° underwater
- Battery: Lithium Ion 7.4V, 3400 mAh, 25 Wh [included]
- Battery charge time: 170 minutes
- Depth rated to 100 meters - Guaranteed
- Dimensions Light head: 13.0cm x 5.6cm x 10.4cm
- Weight (light head w/battery): 408 gr.
- Bulb life: 35,000 hours
- Buoyancy: Negative



35.300.002



35.300.003



35.600.691



35.300.004

# SEA DRAGON 2500F (SL671)

PART NUMBER	DESCRIPTION	MSRP
835.250.671	SEA DRAGON 2500F PHOTO-VIDEO DIVE LIGHT W/TRAY & GRIP	479,00
835.250.001	SEA DRAGON 2500F PHOTO-VIDEO DIVE LIGHT HEAD	450,00

The Sea Dragon 2500F uses flat panel COB LED technology to closely mimic natural sunlight, bringing out amazing colours in underwater photos and videos. With a colour Rendering Index of 90, the Sea Dragon 2500F solves the issue of blue underwater photos and videos by giving divers the ability to add light down to 200 feet/60 meters with portable sunlight.

- Powerful 2500F lumen LED light. Latest COB LED array technology
- Three brightness levels 100%, 50% and 25%
- Hidden emergency signal mode. 1 sec blink interval and SOS Morse code. Push and hold power button for 4 seconds to activate
- 60 minute burn time at full power and constant brightness
- 120° wide beam angle evenly illuminates the subject with no hot spots
- Removable 25W Li-Ion battery w/ charger and international plug adapters included
- Depth rated to 60 meters



# SEA DRAGON 2000F

PART NUMBER	DESCRIPTION	MSRP
35.202.001	SEA DRAGON 2000F PHOTO-VIDEO DIVE LIGHT W/TRAY & GRIP [SL 677]	380,00
35.202.002	SEA DRAGON 2000F PHOTO-VIDEO DIVE LIGHT HEAD [SL6770]	371,00

The Sea Dragon 2000F UW photo-video-dive light delivers 2000 true lumens and a smooth, even 120° wide beam angle. This revolutionary COB LED array technology produces an 80 CRI [colour rendering index] that mimics natural daylight. Most other LEDs have 70 CRI, missing wavelengths of the visible light spectrum. Uncover colourful reefs and hidden sea creatures with this 3-in-1 photo-video-dive light.

- Body material: Anodised aluminum light head with fiber-reinforced polycarbonate body
- Powerful 2000 lumen LED light. Latest COB LED array technology. True, lab-tested lumens and not "theoretical" lumens specified by most other manufacturers.
- One button control for easy operation. One button to power light on/off and select brightness
- Three brightness levels 100%, 50% and 25%
- Run time: 60 minutes at full power/120 min at half power/240 min at quarter power
- Hidden emergency signal mode. 1 sec blink interval and SOS Morse code [4 seconds to activate]
- Constant brightness - Regulated circuitry so light won't dim with battery power
- 80 colour Rendering Index [CRI] that mimics natural daylight
- Quick-release button to detach light and aim in crevices and hard to reach areas
- 120° wide beam angle evenly illuminates the subject with no hot spots
- Corrosion-proof metal light head for heat dispersion and durability
- Removable 25W Li-Ion battery w/ charger and international plug adapters included
- Waterproof battery compartment - even if the O-ring seal fails, the battery compartment is isolated so water cannot reach the internal electronics
- Depth tested to 60m - Guaranteed

### Technical Specifications

- Beam angle: 120° on land [90° underwater]
- Battery: Lithium Ion 7.4V, 3400 mAh, 25Wh [included]
- Battery charge time: 170 minutes
- 12.2cm x 5.6cm x 10.4cm] Head only
- Weight: 370gr [Head only]
- Bulb life: 35,000 hours



# SEA DRAGON FLUORO DUAL BEAM (SL673)

- Switchable dual beams features six CREE XT-E Royal Blue LED's (450-460nm) flood beam and one CREE XP-L LED white spot beam
- 65° fluorescent wide angle beam and 15° white spot beam angles evenly illuminates the subject with no hot spots
- One button control for easy operation - one button to power light on/off and select brightness
- Four brightness levels: 100% fluoro flood, 50% fluoro flood, 100% white spot, and 50% white spot
- Hidden emergency signal mode: 1 second blink interval and SOS Morse code
- 120 minute burn time at full power and constant brightness
- Easy to expand with Flex-Connect™ trays, grips and Flex Arms, handle, Y-S, ball joint, cold shoe and other accessories
- Quick-release button to detach light and aim in crevices and hard to reach areas
- Includes integrated dichroic filter and two universal barrier filters for your dive mask and camera for optimal fluoro viewing and photography
- Corrosion-proof metal light head for heat dispersion and durability
- Removable 25W Li-Ion battery w/ charger and international plug adapters included
- Waterproof battery compartment - even if the O-ring seal fails, the battery compartment is isolated so water cannot reach the internal electronics
- Universal mounting screw fits SeaLife and other brands of underwater cameras w/ standard 1/4"-20 tripod mount
- Depth rated to 100 meters

PRICES	€
<b>MSRP</b>	<b>543,00</b>

PART NUMBER	DESCRIPTION
<b>35.400.673</b>	



35.400.673



# SEA DRAGON MINI FLUORO (SL655)

The Sea Dragon Mini Fluoro Underwater Fluoro Light's royal blue LED emits a blue light combined with a finely tuned and proprietary dichroic filter that pinpoints the exact light wavelength to get the highest energy response from the underwater plant or creature for an amazing underwater light show. The light functions are easy, with simple one handed operation and three Fluoro power levels. And to eliminate any excess blue light, a yellow barrier mask filter is included. Runs on two CR123 or a single rechargeable 18650 Li battery [batteries not included].

PRICES	€
<b>MSRP</b>	<b>193,00</b>

PART NUMBER	DESCRIPTION
<b>35.500.655</b>	

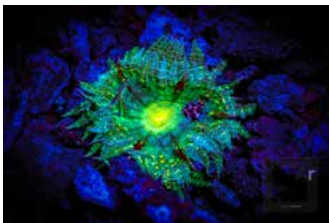

## SEA DRAGON MINI 1000F POWER KIT (SLKIT07)

Featuring 1000 lumens, the compact Sea Dragon Mini 1000F imaging and dive light offers users tremendous brightness and a wide 130° beam. The light can be handheld, or mounted to an arm or camera adapter with its included YS adapter mounting accessories for AquaPod and GoPro cameras. **The Sea Dragon Mini 1000F is available only as a complete kit with 18650 battery and USB charger.**

The Mini 1000F light is constructed of an anodised aluminum machined body for maximum durability and corrosion resistance. The dual O-ring design ensures reliable waterproof seal down to depths of 100m.

- 1000 lumens using latest Luxeon V LED
- Beam Angle: 130° ultra-wide beam for photo-video or wide area viewing (98° beam under-water)
- One button operation: Long push [1 sec] to power on/off; Short push to cycle through 5 light modes
- Five light modes: Full power 1000 lumen, Half power 500 lumen, Quarter power 250 lu-men, Blinking (once per second at full power), SOS (blinking signal at full power)
- Works with 1x 18650 Li-Ion rechargeable battery (included) or 2x CR123 lithium single-use batteries. (Run-time up to 4.35 hours at 25% power depending on the battery used)
- Coloured Battery indicator. Green = full, yellow = medium and red = low battery strength.
- Safety pressure release valve relieves internal pressure built-up caused by damaged battery.
- Includes Y-S mount and mounts for connecting light to GoPro or housing cold-shoe.
- Depth tested to 100m

PRICES	€
MSRP	199,00

PART NUMBER	DESCRIPTION
35.110.007	



## SEA DRAGON MINI 1300S POWER KIT (SLKIT08)

Featuring 1300 lumens, the compact Sea Dragon Mini 1300S dive light offers users tremendous brightness and a narrow long-range beam. All light functions are easily accessible with one handed operation to cycle through five light modes.

The compact Sea Dragon Mini 1300S Dive Light will easily slip into your BCD pocket. A wrist lanyard with a BCD-clip is also included allowing divers to secure the light to their wrist or clipped on to their BCD D-ring. **The Sea Dragon Mini 1300S Power Kit includes an 18650 2600mAh battery and USB battery charger.**

The Mini 1300S light is constructed of an anodised aluminum machined body for maximum durability and corrosion resistance. The dual O-ring design ensures reliable waterproof seal down to depths of 330ft/100m. The light's power and mode button also features a battery charge level indicator, which illuminates from green, to amber, to red when batteries charge is depleted.

- 1300 lumens Using latest Luxeon V LED
- 8° ultra-narrow spot beam [6° underwater] for long range viewing and pointing out sea life
- One button operation: Long push [1 sec] to power on/off; Short push to cycle through 5 light modes
- Five light modes: Full power 1300 lumen, Half power 650 lumen, Quarter power 325 lu-men, Blinking (once per second at full power), SOS (blinking signal at full power)
- Depth tested to 330ft (100m)
- Battery options: Two CR123 lithium single-use batteries or one 18650 Li-Ion rechargeable battery (runtime up to 3.67 hours with a 18650 rechargeable Li-ion 2600mAh battery at quarter power)
- Coloured Battery indicator. Green = full, yellow = medium and red = low battery strength.
- Safety pressure release valve relieves internal pressure built-up caused by damaged battery.
- Depth tested to 100m

PRICES	€
MSRP	174,00

PART NUMBER	DESCRIPTION
35.110.008	



## SEA DRAGON MINI 900S KIT (SLKIT06)

With the Sea Dragon Mini 900 Underwater Dive Light, a high intensity long-range beam meets ultra-compact design. The Mini 900 features a 14° spot beam and three easy one-handed access power levels plus emergency one-second and SOS flash. The light runs on two CR123 or a single rechargeable 18650 Li battery. A heavy duty BC lanyard and clip, a rechargeable battery and charger are included.

**SCUBALAB**  
**TESTERS**  
**CHOICE**  
2 0 1 8

PRICES	€
MSRP	146,00

- CREE XM-L2 T6 LED
- 100%, 50%, 25%, one second blink, emergency SOS
- 14° beam angle above water and 10.5° underwater
- Runtime: 120 minutes at full power; up to 8 hours at 25% power [using 3400mAh Li battery]
- Integrated safety pressure release valve
- Depth rated to 100m



PART NUMBER	DESCRIPTION
35.500.091	



## SEALIFE PHOTO PRO BACKPACK (SL940)

The SeaLife Photo Pro Backpack features a large padded compartment with waterproof lining and 6 adjustable dividers. Furthermore 5 zippered pockets and a larger compartment for laptops or tablets. The back of the backpack offers soft, breathable and comfortable padding; the exterior is made of durable x-grade nylon. The external zippers are made of corrosion-proof material suitable for marine environment. Six rubber feet on the bottom keep the backpack standing upright and not directly touching the ground. Two large drain holes effect that no water will be stuck inside the backpack.

- Professional Photo backpack made of durable X-Grade Nylon
- Padded compartments with 6 adjustable dividers
- 5 zippered pockets
- Backside features soft, breathable and comfortable padding
- 6 rubber feet and 2 large drain holes in the bottom
- Corrosion-proof external zippers
- Retrainer Strap to prevent gear from falling out
- Dimensions: 32cm x 25cm x 17cm

PRICES	€
MSRP	123,00

PART NUMBER	DESCRIPTION
35.000.940	



## SOFT LINED NEOPRENE GEAR POUCH (SL933)

The SeaLife Protective Gear Pouch is a soft lined pouch that protects cameras, lenses, lights or other precision dive gear. The Gear Pouch's soft velvet interior prevents scratches on sensitive optics and electronics, especially designed for the lenses. The exterior features a jersey coated neoprene, swivel clip and belt loop attachments. The collar has a water resistant lining with a cinch cord with sliding lock to seal top of pouch.

Interior dimensions: 5" [13cm] diameter, 6" [15cm] height; 1 liter volume.

The pouch is designed to fit into the SeaLife Photo Pro Backpack.

PRICES	€
MSRP	24,00

PART NUMBER	DESCRIPTION
35.933.001	



## AQUAPOD MINI (SL912)

- Fits cameras with standard 1/420 tripod mount
- Includes GoPro® adapter and quick release mounting plate
- Built-in self image mirror
- Anodised aluminum and stainless steel hardware
- Includes lanyard with clip and rubber grip for secure hold
- Compact and lightweight for easy travel
- Fiber-reinforced polycarbonate and marine grade stainless steel
- Clicks into place underwater or topside
- Disassembles with the push of a button
- Compact and lightweight for easy travel (approx. 200g)



PRICES		€
MSRP		63,00

PART NUMBER	DESCRIPTION
835.912.000	39 cm -> 97cm

## HAND & WRIST STRAP FOR LIGHTS (SL9834)

- Universal hands free light mount. Ideal for diving or other activities requiring use of hands.
- Compatible with Sea Dragon 650 and 600 Lights or any lights with up to 5cm grip diameter.
- Light mounts to a secure, slip - proof mounting surface that firmly holds the light in place.
- Durable nylon construction with soft, comfortable neoprene lining.
- Includes safety loop to secure the light.



PRICES		€
MSRP		25,00

PART NUMBER	DESCRIPTION
835.983.004	

## FLOAT-STRAP (SL920)

Floats all SeaLife cameras and other compact cameras and electronic devices. Dimensions : 20x7x1,3cm



PRICES		€
MSRP		29,00

PART NUMBER	DESCRIPTION
835.920.000	

## MOISTURE MUNCHER (SL911)

Moisture Muncher Packs absorb moisture to prevent fogging and corrosion of your valuable electronics and cameras. Use inside an airtight storage case or container to create a perfect dry environment for your valuable items.

Each package contains ten [10] 1.5g capsules containing color indicating silica gel. When gel turns from blue to pink, full absorption has been reached.

Fits perfectly into SeaLife underwater camera housings as well as other brands of underwater camera housings



PRICES		€
MSRP		18,50

PART NUMBER	DESCRIPTION
835.911.000	10 x 1,5g



## SEA DRAGON DIGITAL FLASH (SL963)

Reduces backscatter and produces bright, deep colours in underwater photos.

- Compatible with all Sealife models and other brands of underwater cameras
- Adjustable or Auto Mode brightness for optimal exposure
- Includes snap-on diffuser, standard tray, grip and case
- Range: 2,5m
- Depth rated to 60 meters



PRICES	€
MSRP	429,00

PART NUMBER	DESCRIPTION
835.120.963	

## PRO FLASH DIFFUSER

Take more colourful pictures with your Digital Pro Flash.

- Prevents hotspots and washed out pictures
- Better contrast and richer colours
- Easily flips out of the way when the diffuser is not needed
- Use only with Digital Pro Flash



PRICES	€
MSRP	37,50

PART NUMBER	DESCRIPTION
835.961.800	

## FLASH LINK

PART NUMBER	DESCRIPTION	MSRP
835.962.000	FLASH LINK, Optical cable connector	55,00
835.992.000	UNIVERSAL FLASH LINK OPTICAL ADAPTER	35,00
835.140.752	FLASH LINK ADAPTER DC1400	10,50

Optical cable connection for all SeaLife flashes ensure firing under any lighting condition.



835.962.000

## SEA DRAGON RED FILTER (SL9832)

Red Fire Filter for Sea Dragon Lights. Uses special formulated wavelength to prevent scaring sea creatures



PRICES	€
MSRP	39,00

PART NUMBER	DESCRIPTION
835.912.031	

Shown with light head, not included

# SEA DRAGON ACCESSORIES

PART NUMBER	DESCRIPTION	MSRP
35.990.009	FLEX-CONNECT 20CM RIG. BALL ARM	47,00
35.990.020	FLEX CONNECT™ 1 INCH BALL CLAMP [FOR TWO 25 MM BALLS] [SL9907]	37,00
835.912.033	FLEX CONNECT ADAPTER FOR DIGITAL PRO FLASH HEAD [SL9619]	48,50
835.990.001	FLEX CONNECT™ FLEX ARM [SL9901]	70,00
835.990.002	FLEX CONNECT™ MICRO TRAY [SL9902]	48,00
835.990.003	FLEX CONNECT™ SINGLE TRAY [SL9903P]	52,00
835.990.004	FLEX CONNECT™ DUAL TRAY [SL9904]	70,00
835.990.005	FLEX-GRIP FOR BASE [SL990SP]	55,00
835.990.006	ASSEMBLY KIT FLEX CONNECT [SL998]	23,50
835.991.000	FLEX CONNECT™ COLD SHOE [SL991]	52,00
835.993.000	ARM CONNECTOR CONVERSION KIT FOR DIGITAL FLASH SL961	32,00
835.994.000	FLEX CONNECT™ YS-ADAPTER [SL994]	34,00
835.995.000	FLEX CONNECT™ BALL JOINT ADAPTER [SL995]	59,00
835.996.000	FLEX CONNECT™ GOPRO ADAPTER [SL998]	31,00
835.998.001	FLEX-GRIP HANDLE [SL998]	42,00
835.998.100	1/4 - 20 HINGED D-RING [SL9981]	13,00
835.999.020	FLEX CONNECT BALL JOINT ADAPTER [MALE] [SL96305]	84,00

'Flex-Connect' is a range of Sealife Accessories. The trays, mounts and flex arms allow you to easily expand your camera set. Modular for travel and they quickly and easily lock into place.

Flex Arms extend lights with 100° of silent bending motion. Cold Shoe Mount and Micro Tray provide an incredibly compact set-up. Dual Tray enables you to connect multiple lights to your camera.

- Fiber-reinforced polycarbonate and marine grade stainless steel
- Clicks into place underwater or topside
- Disassembles with the push of a button

## flex-connect™



835.990.001



835.990.002



835.990.003



835.990.004



835.912.033



835.990.005



835.991.000



835.993.000



835.994.000



35.990.020



835.995.000



835.996.000



835.998.001



835.999.020



35.990.009

Rigid, 20cm anodised aluminum ball arm. Fits to ball clamps 35.990.020 for a rigid mounting solution. Use with 835.995.000 and 835.999.020 ball joints.



835.998.100

Easily add a lanyard to any tripod mount. The 1/4-20 hinged D-ring screws into any standard tripod mount for attaching a lanyard or wrist strap. Made from 316 stainless steel construction.

# CHARGERS AND BATTERIES

PART NUMBER	DESCRIPTION	MSRP
06.205.063	BATTERY PANASONIC CR123A [SEALIFE 600/650; NOVA 250/850]	5,10
35.121.100	XTAR BATTERY 18650 (SL9826) 3.7V, 3500 MAH; NOVA 700R, 720R, 850R, SEADRAGON 600, 650, 900 AND MINI FLUORO	31,00
35.121.101	XTAR MINI CHARGER (SL9825) NOVA 700R, 720R, 850R, SEADRAGON 600, 650, 900 AND MINI FLUORO	15,00
35.200.030	DC 2000 & MICRO 2.0 MICRO USB CABLE	11,00
35.200.032	DC 2000 USB WALL CHARGER	11,00
35.200.033	DC 2000 INT. PLUG ADAPTATER	11,00
35.200.404	DC 2000 SPARE BATTERY	32,50
35.200.405	DC 2000 BATTERY CHARGER WITH USB CABLE	32,00
35.200.432	DC2000 INTERNATIONAL USB WALL CHARGER WITHOUT USB CABLE [35.200.030]	22,50
35.330.504	3.8V 900MAH 3.42WH BATTERY FOR REEFMASTER RM-4K	30,00
30.400.005	LI-ION BATTERY 3400 MAH	100,00
35.450.009	CHARGER KIT FOR SEADRAGON 4500 & 5000	52,60
35.450.010	BATTERY SEA DRAGON 4500 & 5000 (50WH) (SL67510)	169,00
835.120.732	DC1200/DC1400 CHARGER POWER ADAPTER	23,20
835.502.001	USB ADAPTER FOR MICRO HD/HD+	16,50
835.983.011	CHARGING TRAY SEA DRAGON 1200, 1500, 1800, 2000, 2100, 2500, 3000 & FLUORO (FOR BATTERY 30.400.005)	15,30
835.983.012	POWER ADAPTER FOR CHARGING TRAY [835.983.011]	32,50
835.983.013	INTERNATIONAL PLUG INSERTS (3 TYPES)	15,00



# SEALIFE CAMERA ACCESSORIES

PART NUMBER	DESCRIPTION	MSRP
35.050.001	SUPER MACRO CLOSE UP LENS [REEFMASER 4K & MICRO]	106,00
35.090.001	DC 2000 LENS CADDY	41,00
35.200.017	DC 2000 MAIN O-RING	18,50
35.200.052	DC 2000 FLASH LINK ADAPTER	6,60
35.335.410	SPORTDIVER O-RING SET	16,50
835.140.717	MAIN O-RING DC1400 (HOUSING)	21,00
835.170.170	O-RING FOR DC1200 HOUSING	21,00
835.912.034	ADAPTER MICRO 2.0 & HD FOR GOPRO ACCESSORIES	11,70
835.972.000	LENS DOCK HOLDER FOR WIDE ANGLE LENS SL970	33,50
835.980.013	GOPRO ADAPTER WITH 1/4 20 SL980	12,50

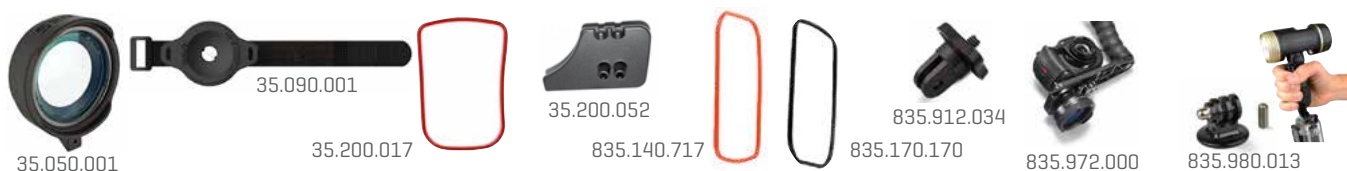





SCUBAPRO



# DARK GREY POLO SHIRT

- Half sleeve dark grey polycotton polo shirt.
- Resistible cotton blend fabric [60% cotton / 40% Polyester - 200g/m<sup>2</sup>].
- Dark gray tone on tone buttons.
- Ribbed sleeve band.
- Ribbed effect textured collar.
- Side slits.
- Embroidered logo.



50.145.x00

50.146.x00

PRICES		€
MSRP		30,00

PART NUMBER	SIZE
<b>MAN</b>	
50.145.200	S
50.145.300	M
50.145.400	L
50.145.500	XL
50.145.600	2XL
50.145.700	3XL
<b>WOMAN</b>	
50.146.200	S
50.146.300	M
50.146.400	L
50.146.500	XL

# POLO

- 200 g/m<sup>2</sup> - 100% cotton
- Personalised SCUBAPRO label
- Embroidered logo on heart in gray



50.972.x00

50.971.x00

PRICES		€
MSRP		30,00

PART NUMBER	SIZE
<b>MAN</b>	
50.972.200	S
50.972.300	M
50.972.400	L
50.972.500	XL
50.972.600	2XL
<b>WOMAN</b>	
50.971.200	S
50.971.300	M
50.971.400	L
50.971.500	XL

# SCUBAPRO T-SHIRT

• Improved quality 150 gm 100% cotton T-shirts



50.535.x00



50.536.x00



50.533.x00



50.534.x00



50.530.x00



PRICES	€
MSRP	26,00

PART NUMBER	SIZE
<b>MAN</b>	
50.535.200	S
50.535.300	M
50.535.400	L
50.535.500	XL
50.535.600	2XL
50.535.700	3XL
<b>WOMAN</b>	
50.536.200	S
50.536.300	M
50.536.400	L
50.536.500	XL

PRICES	€
MSRP	20,00

PART NUMBER	SIZE
<b>MAN</b>	
50.533.200	S
50.533.300	M
50.533.400	L
50.533.500	XL
50.533.600	2XL
50.533.700	3XL
<b>WOMAN</b>	
50.534.200	S
50.534.300	M
50.534.400	L
50.534.500	XL

PRICES	€
MSRP	20,00

PART NUMBER	SIZE
50.530.200	S
50.530.300	M
50.530.400	L
50.530.500	XL
50.530.600	2XL

## DIVER STICKER - 17CM

• Height 17cm

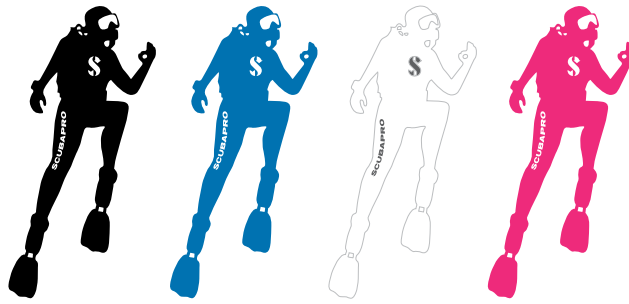

47.000.101

47.000.102

47.000.104

47.000.109

PRICES	€
MRSP	0,50

PART NUMBER	DESCRIPTION
47.000.101	BLACK
47.000.102	BLUE
47.000.104	WHITE
47.000.109	PINK

## GO SPORT KEY RINGS

• Fin key ring, very supple and flexible



47.107.000

47.107.001

47.107.002

47.107.003

47.107.004

PRICES	€
MRSP	4,00

PART NUMBER	DESCRIPTION
47.107.000	BLACK
47.107.001	WHITE
47.107.002	BLUE
47.107.003	TURQUOISE
47.107.004	YELLOW

## MUG SCUBAPRO



PRICES	€
MSRP	-

PART NUMBER	DESCRIPTION
51.152.001 *	

\* While stocks last

## SCUBAPRO PEN

• Soft touch body, Swiss-brand pen



PRICES	€
MSRP	5,50

PART NUMBER	DESCRIPTION
47.980.000	



## FOUTA TOWEL

We have partnered with LeStoff to offer a modern, high-quality SCUBAPRO fouta towel. They are very absorbent, quick drying and compact for diving, beach, pool and other sport and leisure activities. LeStoff's premium quality and commitment to high standards made this an easy choice. You can use your SCUBAPRO towel knowing that it is produced in the best conditions, respecting your health, the environment and the dignity of each link in the production chain.

- Certified without toxic substances, with GOTS Certified Organic
- Made from 100% flat woven natural combed cotton
- Dimensions: 95 x 180 cm. Weight: 300g
- Wash at 40°C for best long wear durability



PRICES	€
MSRP	27,00

PART NUMBER	DESCRIPTION
50.580.000	



## BASEBALL CAPS & BEANIES

PART NUMBER	DESCRIPTION	MRSP
50.021.000	Beanie 100% acrylic. Embroidered Logo. Grey.	14,00
50.792.000	SCUBAPRO BASEBALL - Black - High Quality real baseball cap styling, lightweight with water repellent fabric, YKK zipper adjustment.	13,50
50.795.000	SNAPBACK CAP WITH PRINTED SCUBAPRO LOGO. Breathable, light mesh material on the back side, for maximum comfort. With adjustable snap button flap on the back. Material: Front panel & peak: 100% Cotton, Mesh: 100% Polyester	16,00



50.021.000



50.792.000



50.795.000

## SCUBAPRO SUNGLASSES

Stylish bamboo sunglasses available in 3 colours, Brown, Mirrored Blue, Mirrored Yellow. Lasered SCUBAPRO Logo on both sides.

Packed in a biodegradable protective cover, delivered in a fabric pouch with SCUBAPRO Logo. UV400 for maximum protection, CE Certification, Made from bamboo and PC.

PRICES	€
MSRP	6,50

PART NUMBER	COLOUR
51.092.001	BLACK BLUE
51.092.002	BLACK YELLOW
51.092.003	BROWN



51.092.001

51.092.002

51.092.003

## SHOPPING BAG

- The perfect alternative to plastic bags
- Reusable for various shopping /carrying needs
- Wide secure shoulder strap for easy wear and durability



PRICES		€
MSRP		4,00

PART NUMBER	DESCRIPTION
47.105.400	

**While stocks last**

## SCUBAPRO PAPER BAG



PRICES		€
MSRP		1,00

PART NUMBER	DESCRIPTION
47.041.054	54 x 15 x 49 cm

**While stocks last**

## INSULATED WATER BOTTLE

- Sustainable, 510 ml bottle, with vacuum insulation.
- Durable double-walled stainless-steel vacuum construction, keeps your drink cold for up to 48 hours and hot drinks stay hot for at least 12 hours.
- The high-quality construction also prevents any water condensation on the outside of the bottle.
- Trendy black coating.
- Screw-on, no-leak, stainless steel top.
- SCUBAPRO designs on both sides for personalised diver look.
- Delivered in gift box.
- Dimensions 25,10 x 6,70 cm



PRICES		€
MSRP		29,00

PART NUMBER	DESCRIPTION
51.510.000	

# FACE COVERINGS

PART NUMBER	DESCRIPTION	MSRP
51.407.001	SCUBAPRO GAITER PROFESSIONAL DIVING LOGO	27,50
51.407.002	SCUBAPRO GAITER S LOGO	27,50
51.408.001	SCUBAPRO FACE MASK S620TI	18,50
51.408.002	SCUBAPRO FACE MASK DIVER	18,50
51.408.003	SCUBAPRO FACE MASK SHARK	18,50
51.408.404	SCUBAPRO FACE MASK PROFESSIONAL DIVING LOGO	18,50

## SCUBAPRO NECK GAITER

SCUBAPRO's custom **neck gaiter** not only looks great, it also provides UPF 50+ to help shield your skin from the sun's rays when on the beach or dive boat. And in keeping with SCUBAPRO's commitment to our oceans, this neck gaiter is made from 100% recycled polyester from reclaimed ocean waste. Soft and breathable and comfortable to wear, it is available in one size to fit most faces.

- Custom SCUBAPRO design
- UPF 50+ UV fabric blocks 98 percent of the sun's rays, significantly reducing potential skin damage.
- Made from 100% recycled polyester from reclaimed ocean waste to help save our oceans.
- One size fits almost all faces.
- Hand-washable and quick-drying.
- For hygiene reasons, this product cannot be returned once purchased.



51.407.001

51.407.002

## SCUBAPRO 3-LAYER FACE COVERING

Cover yourself with this reusable **face covering** featuring a custom SCUBAPRO design. And in keeping with SCUBAPRO's commitment to our oceans, each face covering is made with recycled polyester from reclaimed ocean waste. Incorporating a three-layer design to maximize comfort and breathability, the outer layer is 100% recycled polyester which provides UPF 50+ and is water-repellent. The middle layer is made of 100% single jersey polyester, which is antibacterial and also water-repellent, and the inner layer is made of antibacterial 100% cotton. Adjustable ear bands keep it comfortably in place for both indoor and outdoor activities.

- Three-layer composition is made from recycled polyester from ocean waste.
- Custom SCUBAPRO design
- Hyper-resistant yet soft and breathable fabric
- Outer layer provides UPF 50+ plus is water-repellant.
- Middle polyester layer is both antibacterial and water-repellent.
- Antibacterial inner layer is made of 100% cotton.
- Adjustable ear bands enable a comfortable one-size-fit for most faces.
- Hand-washable and quick-drying.
- Not intended for medical use.
- For hygiene reasons, this product cannot be returned once purchased.
- Read product and usage information before use.

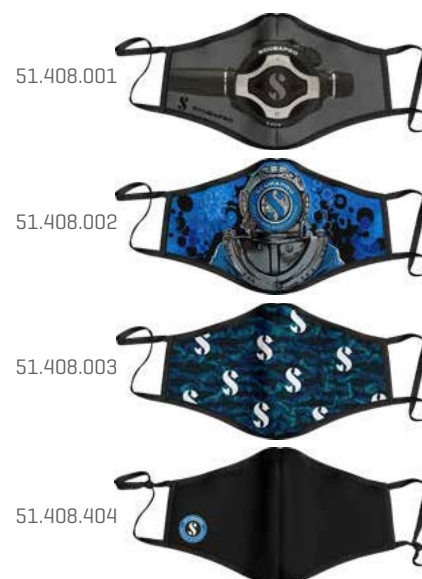

51.408.001

51.408.002

51.408.003

51.408.404



For over 50 years, SCUBAPRO has been committed to protecting the oceans. From manufacturing processes & materials to reusable packaging to sponsoring conservation efforts of our Deep Elite ambassadors, we at SCUBAPRO believe we have a strong responsibility to the very environments we love to explore.

We encourage new and seasoned divers to not just dive in, but to experience, discover and protect the oceans. And we lead by example.

## SCUBAPRO



Can't be in the water every day? Follow @SCUBAPRO on social media for your daily dose of incredible underwater images.

**ACKNOWLEDGMENTS:** Thanks to all of the SCUBAPRO employees, Deep Elite ambassadors & supporters who made the amazing imagery in this Price List possible.

**PHOTOGRAPHERS:**  
Neil Andrea, Brent Durand, David Rhea & Tobias Friedrich

The illustrations in this catalog may not exactly represent the products described and are intended as a guide only. We reserve the right to alter product descriptions or specifications as necessary.

© Copyright 2022 SCUBAPRO. JOHNSON OUTDOORS  
Johnson Outdoors Diving, LLC.

